Susan Patterson

EAST

1969-70

Sue,
To a very
nice girl that
I've known for a
long time and hope to
know longer. Alice Payne
"73"

Sue
never forget
you are the K
mart girl. Well
it was nice having
you as my next door
locker partner.
Vicky Russell
"73"

Sue,
To a very nice
cool, cute, neeky nicey
girl! Keep up with the
devilish schemes & you'll
go places! Good Luck
in the future.
Chiffie
Kay
Mean
73

Sue,
To a good friend I've
known ever since I've
gone to this school. Good
luck in the future.
Pam Sevic "73"

Sue,
One of the most
friendliest girls I
know at least. Stay
cool + cute and you'll
go ~~fa~~ far. even though
you have santa Claus
on your roof
Jack McPhearson

Sue,
To a really cute
girl. Stay that way.
Myrna
"73"

Sue, to a nice girl
that I've known
since seventh grade
Good luck in the future,
especially with the guys.
God Bless Ya. Cathi "73"

Sue, really just
To a nice and sweet
girl that I really
got to known you go. we had
Remember the fun
in English. Good luck
With the guys in the future.
Denise Viers "73"
R.M.A.

Sue:
To a real cool
and sweet girl that
is really cute nut.
and always remember how
we use to teese Dale in
English. Good Luck with
the guys
Cindy Crawford "73"

Sue, to a real sweet girl whom i've known for a long time. Don't forget the fun we've had in beautiful art class. I don't think we could forget. Good luck next year where ever you go.
Brenda Cooper "73"

Sue: A very nice girl i've known every since 1st grade. May God Bless and keep you.
Vanessa D. Burton "73" Hope

Sue D
To a cute girl i've always thought was nice stay that way. Have fun up to Ypsi.
Sexy "73"

Sue, to a nice girl with a lot of brains whom I've known ever since I can remember. Good Luck next year with the ~~gods~~ I mean guys.
Shane Nickel
P.S. Stay gold. (your hair)

Sue
to a really nice girl. remember all the good times and i'll never forget mrs. Miller in 7th grade. remember? Good luck in the future!
Sue March

Sue, To a nice smart girl never remove from your memory our history class.
Beth Thompson '73

Sue, To a great kid i've known for quite a while. Good luck in everything you do and at HYS.
Tracey '73

Sue, A really nice girl I just knew this year but hope to know you for a long time to come. Peeeex Good luck,
Jerry Lane "73"

Sue, To a real nice girl that i've only know for a little while Good luck next year
John Dunaway

SAM "73"

Michael Weatherspoon "73"

Gerald Jordan "73"

Sue,

You've been my bestest friend for 3 yrs and I know we'll be friends forever (at least I hope so) You've got the craziest family I ever knew. I know you'll keep those ghosts movin'. Ha! Ha! Thanks for everything you've done for me.

Cheryl N. "73"
☮

Sue
Stay cool
Lot who
Stuck in
Minges' class
too
Ann Goldelian

Sue,
Best of luck at the high school.
[illegible]
Minges

Sue
to a girl I've had
in my third hour class
all year. Lots of luck
Mark Hansen "73"

hi hey
R.GRANT

Sue,
To a girl I think is really nice, I have known you for a long time Sue, & I will never will forget all the fun we had. I just want to say good luck in the future. I don't have to say stay nice because you will always be nice. God Bless you
Shelley
"73"
☮
P.S. see you next year!

Sue,
To a nice young lady I have gotten to know. I wish you all the luck in the future and both the young years in your life. Remember all the fun times we had in General Business.
Stay Cool
Sonya
"73"
☮

Sue

To one of the most smartiest young ladies I know, and one of the cutest, stay a smart & cute as you are, and the Jones won't get you do.

your friend always
Debra "73"
&
Peachfuzs "12"
always

Good Luck with boys

Love
Luck
Laughter

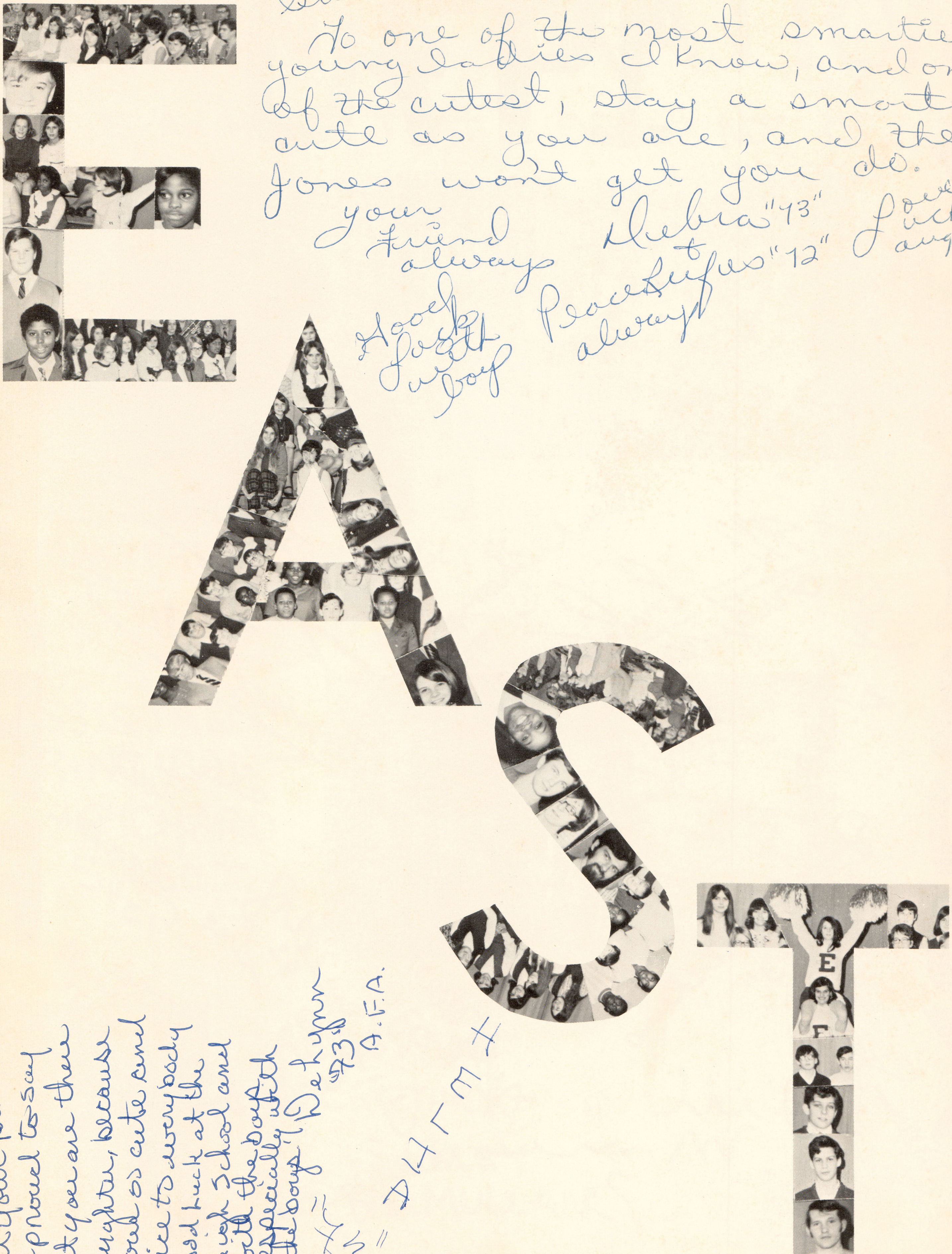

Sue,
I bet your parents
are proud to say
that you are their
daughter, because
you're so cute and
nice to everybody
Good luck at the
High School and
with the boys
especially with
the boys'
Dee Lynn
"73"
A.F.A.

"73" = D4ΓMI

1970

YEARBOOK STAFF

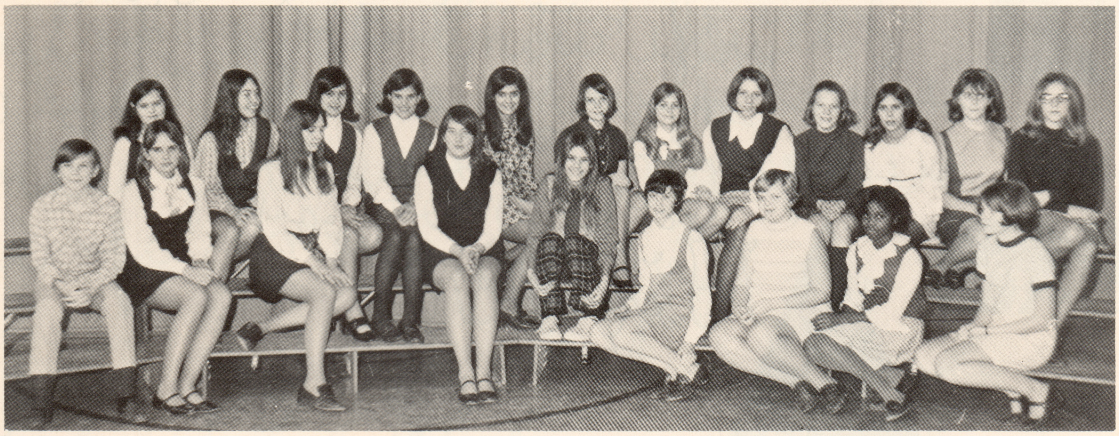

Beth Thompson '73

Original

Stacey Thompson "73"

Connie Allen '74

Gay March "73"

Vicky Russell

73

Sue Stout "73"

Janet Kitchens "73"

Sue Fenkee "73"

Jody Neumann "73"

Cheryl Stalley '73

Joyce Dull "73"

Nicki Dunbar "73"

William Stewart

Jill Moore 73

Beverly Bennett 74

ADMINISTRATION

"IT IS AN HONOR THAT I DREAM NOT OF...."
W. SHAKESPEARE

PRINCIPAL-ALVIN JOSLYN

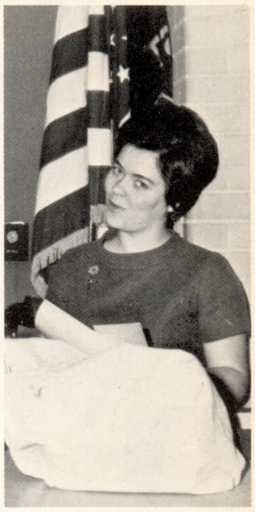

SECRETARY-
JANICE
BAKER

ASSISTANT
PRINCIPAL-
RICHARD
SWEET

ASSISTANT
SECRETARY-
SHIRLEY
McMULLAN

FACULTY

Lynn Ayres
English

Louise Bass
Math

Robert Borgelt
Math

Linda Brot
Language

Linda Dull
Math

Susan Edwards
Crisis

David Garland
Reading

Glad you switched classes! Miss K

Micheal Keebler
History

Demetra Kokkales
History

John LaRue
Math

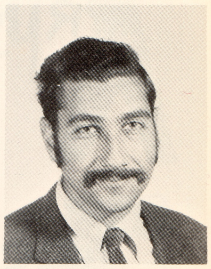
Ruben Marshall
English

William Stewart
History

Corrine Thompson
Community Agent

Mary Tolle
English

"OH TEACH ME HOW I SHOULD

Carol Bushong
Music

Eileen Cross
Social Studies

Rebecca Dechow
Science

Pat DiGiulio
Math

Ralph Dresch
Physical Ed

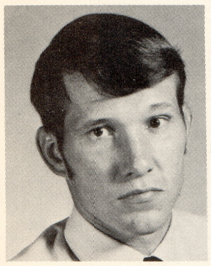
Gerald Gerstler
Science

Marilyn Gordon
English

Richard Hanson
Special Ed

Gloria Hardy
Home Economics

Verna Johnson
Social Studies

Susan McEwen
English

Linda Minges
Business Ed

Daniel Rudgers
Music

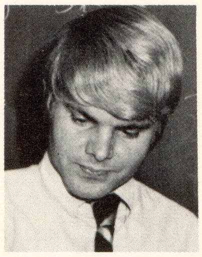
Richard Schalhamer
Science

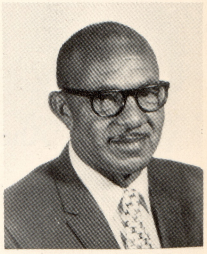
William Smith
Industrial Arts

Joann Tompkins
English

Kathleen Truesdell
Home Economics

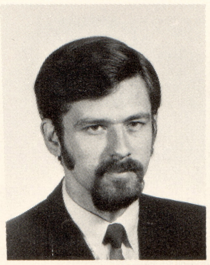
Michael Wesenberg
Art

Gerald Zmikly
Math

Mary Jo Rehberg
English and History

FORGET TO THINK." W. SHAKESPEARE

Class of 73

Without them
East
will never
be
the same!

Aherne, Ken
Alexander, Marvin
Anderson, Leo

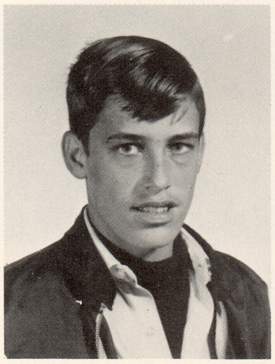

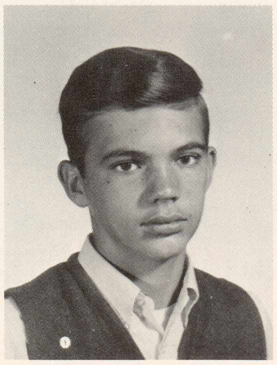

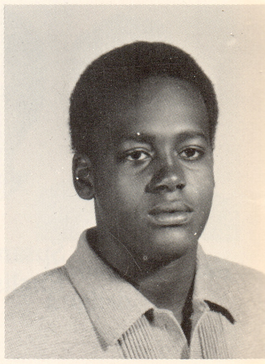

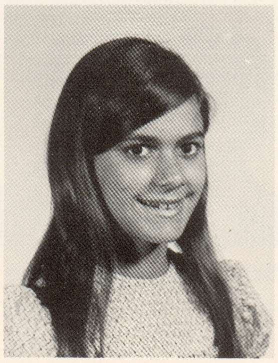

Angelo, Wanda
Asbury, Larry
Balazs, Mary
Barber, Sherry

Basler, Lonny
Bass, Steve
Batts, Sonya

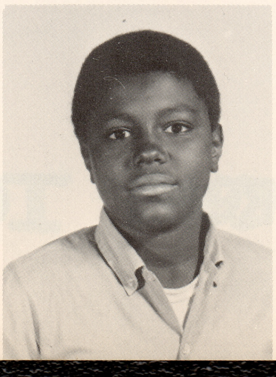

Beggs, Ed
Benhart, Vicki
Bennett, Debbie
Bevins, Pam

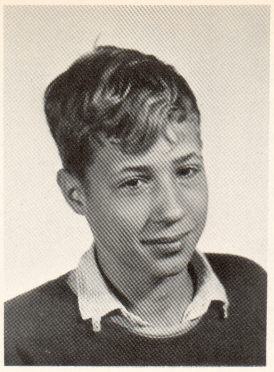

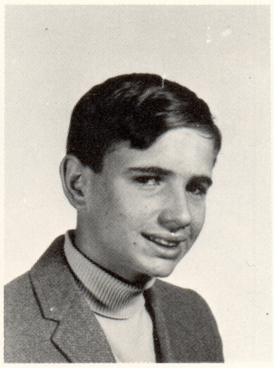

Birton, Rosemary
Blackburn, Sheila
Blikken, George
Boles, Gary

Bowen, Bob
Boyd, Melloney
Bradley, Guy
Bradshaw, Denise

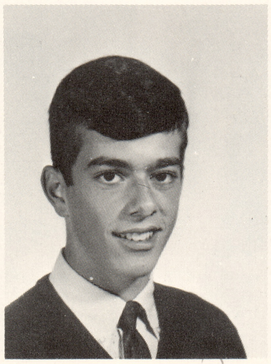

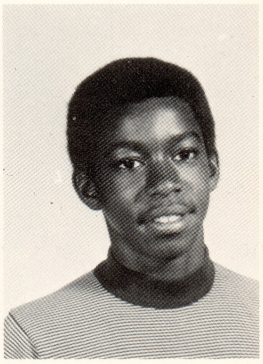

Debra

Brewer, Sheila
Brown, Debra
Brown, Gina
Brunetti, Louise

Buchanan, Rick
Burt, Ralph
Bush, Norman
Cable, Claudia

Canada, Arlen
Carpenter, Sue
Carter, Alan
Christiansen, Charles

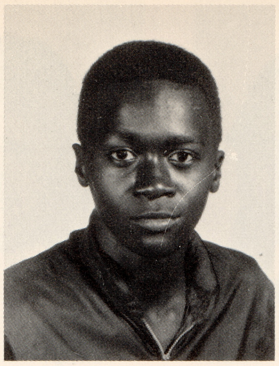

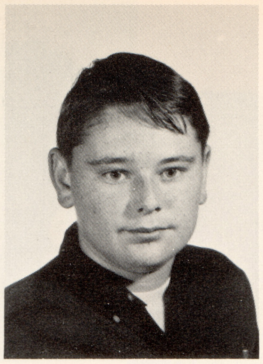

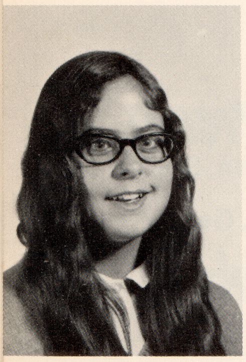
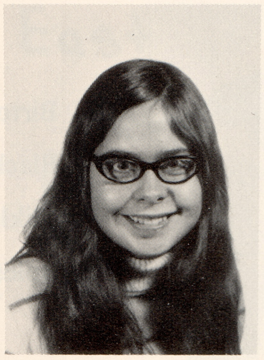
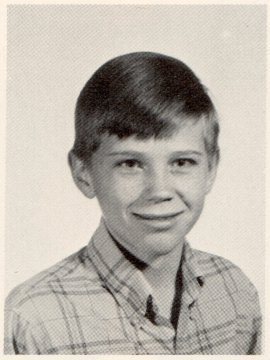

Clearwater, Becky
Clearwater, Laura
Collins, Randy
Collinsworth, Sam

Compton, Mike
Croff, Wendy
Cyrus, David
Danielson, Wynne

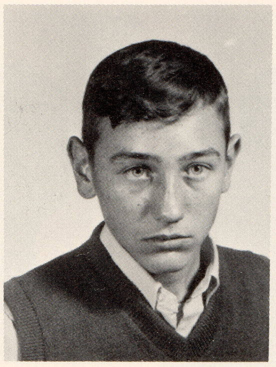
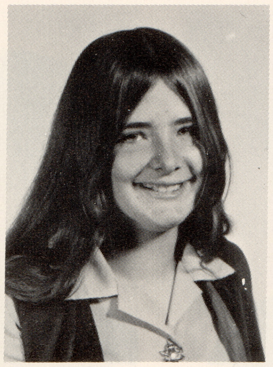
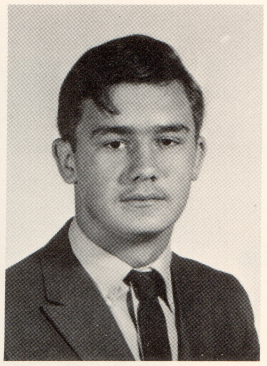
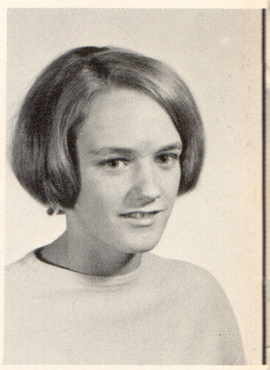

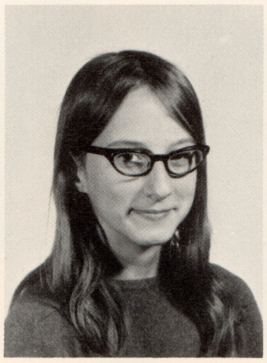
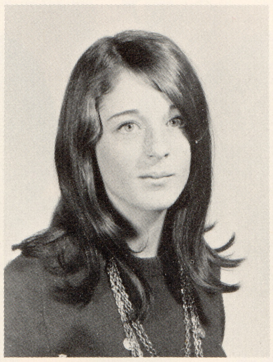

Darmofall, Mary
Davis, Debbie
Deaton, Sharon
Deck, Julie

DePue, Bill
Dull, Joyce
Dusbiber, Marty
Eidemueller, Arthur

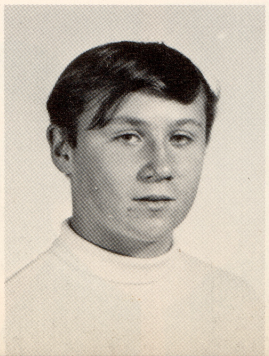

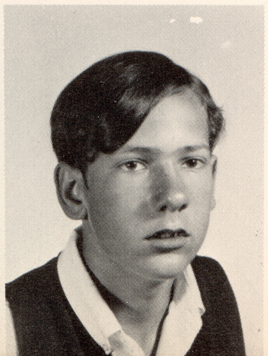
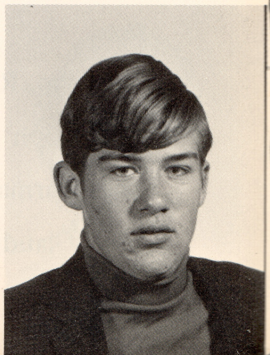

Ellerson, Beverly
Ely, Sue
Farquharson, Doug
Fenker, Sue

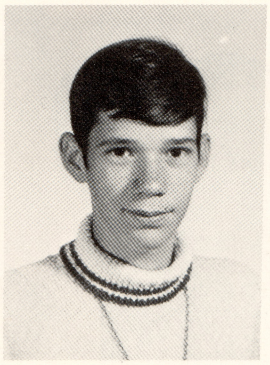

Ferguson, Candy
Frazier, Sherry
Fyfe, Michael
Garrett, Karen

Gedelian, Tom
Glover, Robin
Grant, Russell
Green, Eva

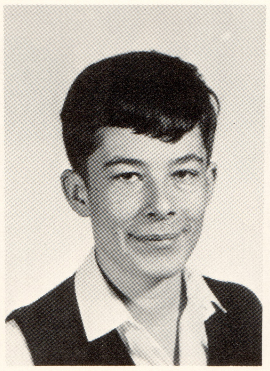
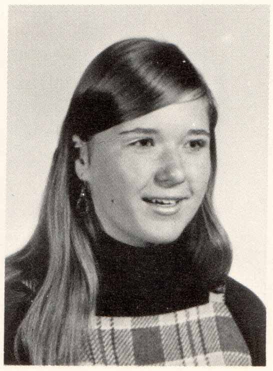

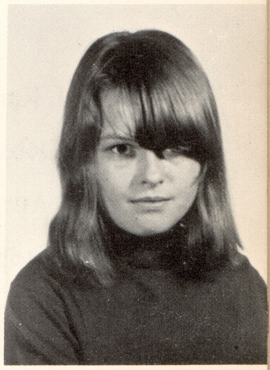

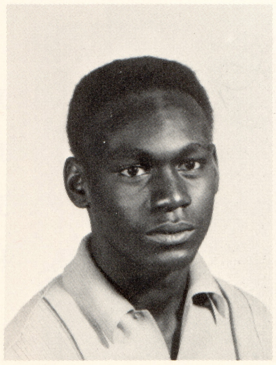

Greene, Wanda
Griggs, Barry
Gunderson, Phyllis
Guy, DeLynn

Hall, Gary
Harper, Keith
Hatton, Jim
Haynie, Mike

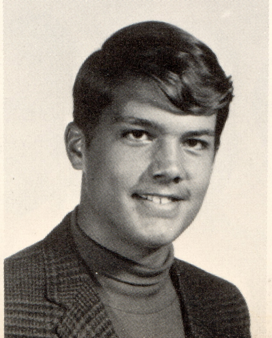
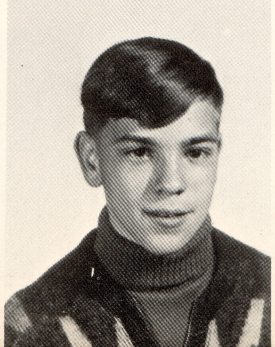
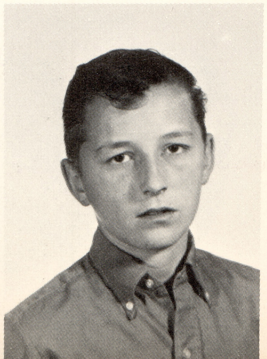

Heumann, Jody
Hilobuk, Nick
Hinds, Mike
Hoelscher, Jim

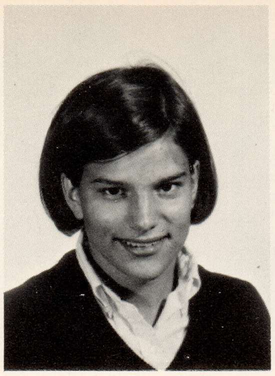

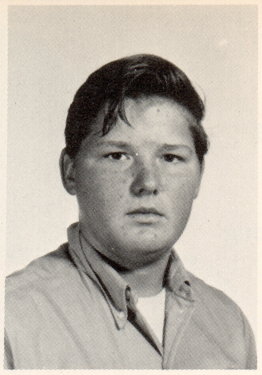
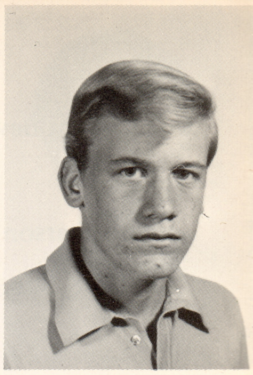

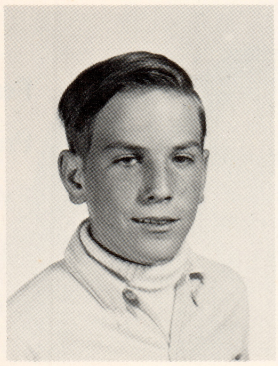
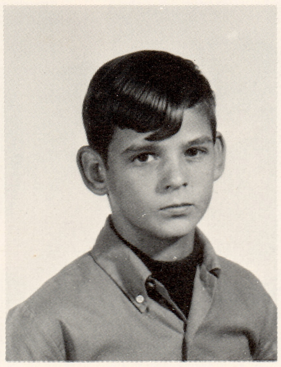
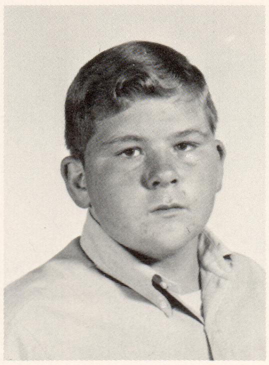

Hollifield, Sam
Holzhauer, Steve
Hull, Alan
Hunt, Roger

Ingersoll, Randy
Ingram, Debbie
Jackson, April
Johnson, Bob

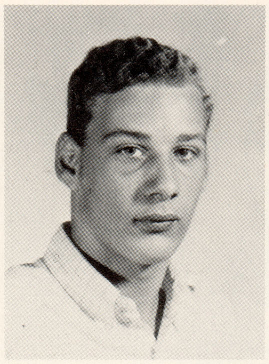

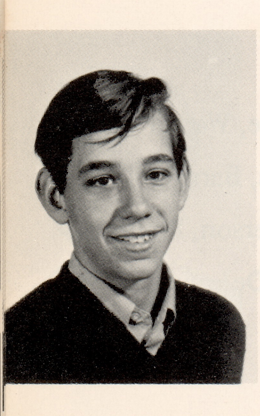
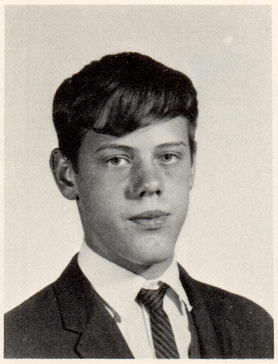

Johnson, Bruce
Jones, Randy
Jordon, Gerald
Kelley, John

Kelly, Pam
Keskitalo, Tom
Kinsey, Terry
Kitchens, Janet

Kowalski, Ted
Kreklaw, Jennie
LaFerier, Joe
Langworthy, Dean

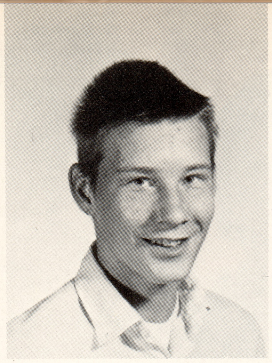
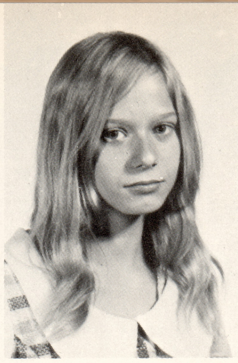
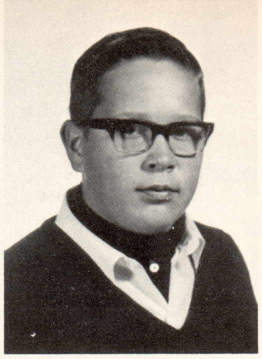

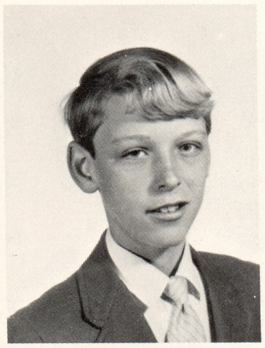
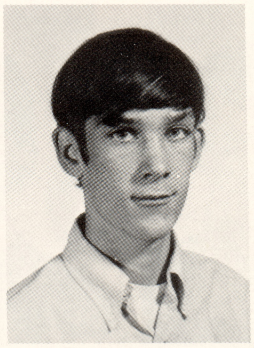

Lewis, Sena
Lewis, Steve
Lindner, Bruce
Long, Nancy

Mair, Denny
Makolin, Richard
Mann, Kay
March, Sue

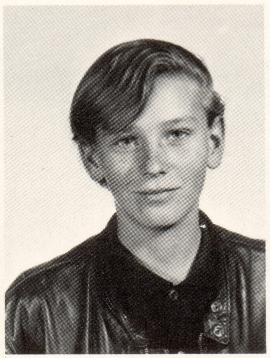
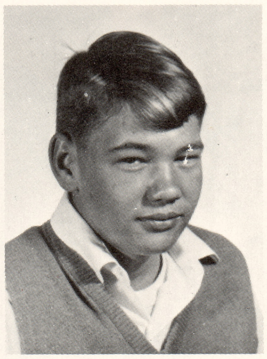

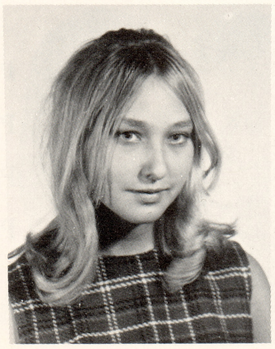

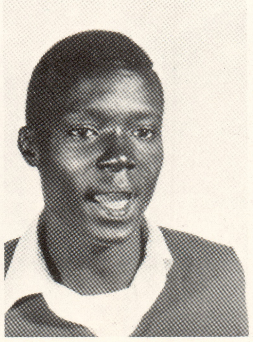

Mathis, Randall
Mature, Nella
McGray, Johnny
McCullough, Larry

McGuire, Reica
McMillian, Mariah
McPherson, Jack
McPheter, Greg

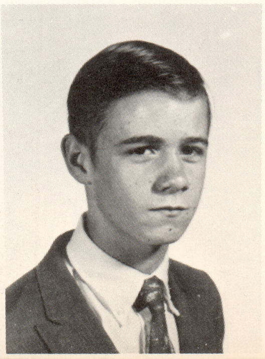
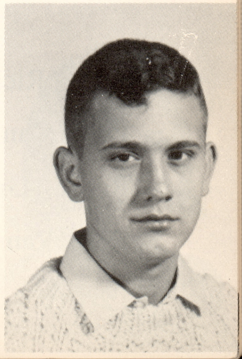

Miller, Jack
Milligan, Constance
Mincey, Rhonda
Molik, Sue

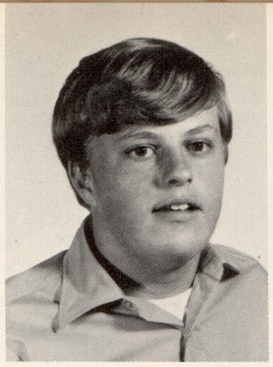
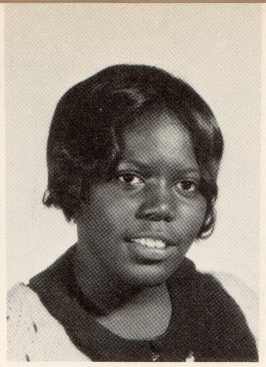
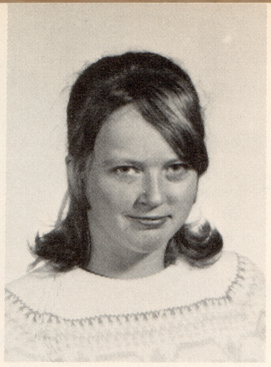
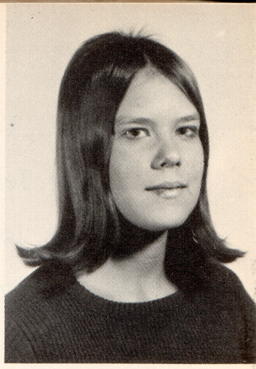

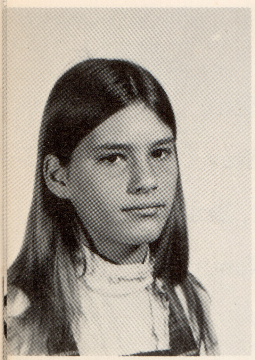
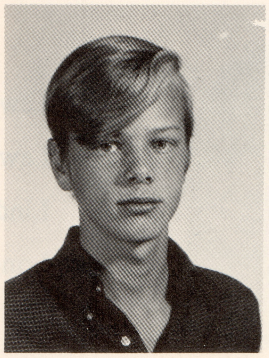
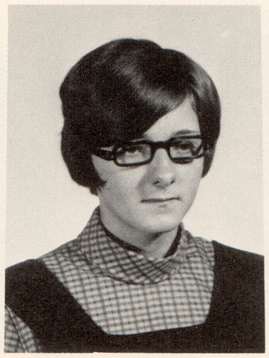
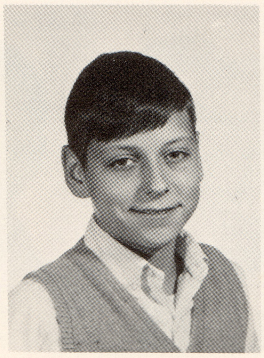

Moore, Jill
Neuman, Steve
Newhouse, Cheryl
Nickell, Shane

Nipper, Cindy
Ossenheimer, Randy
Pancake, Tony
Patterson, Susan

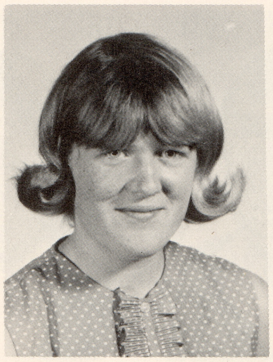
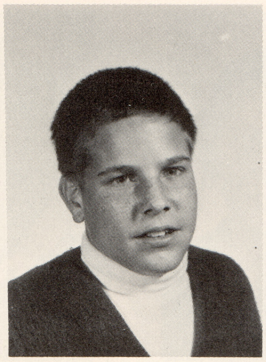
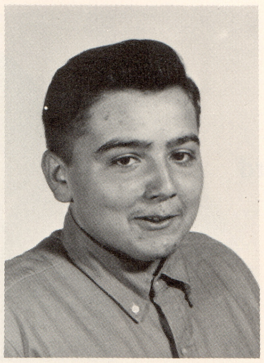
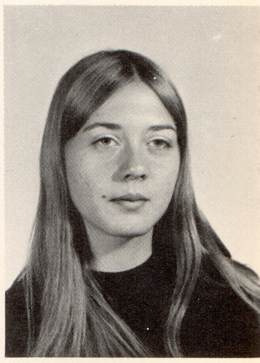

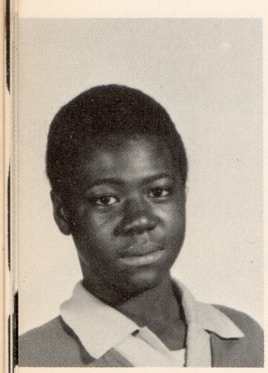
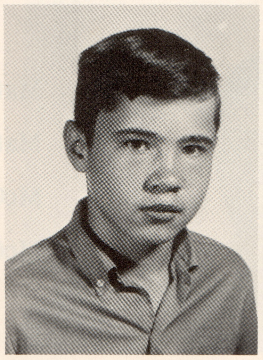
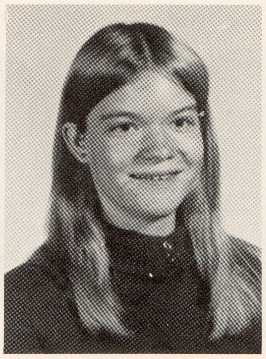
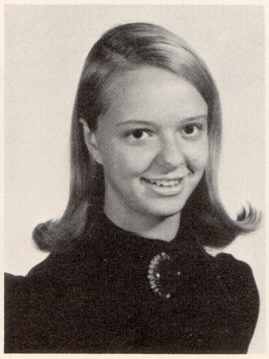

Patton, Mike
Pavlovich, John
Payne, Alice
Peeper, Brenda

Perry, Richard
Poole, Janie
Reeves, Greg
Reid, Vanessa

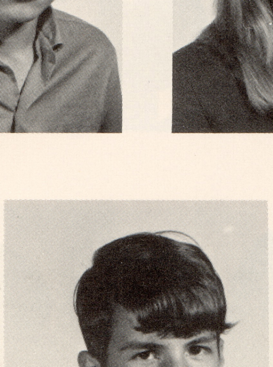
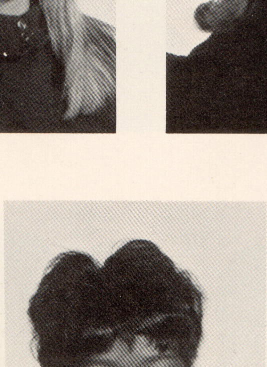
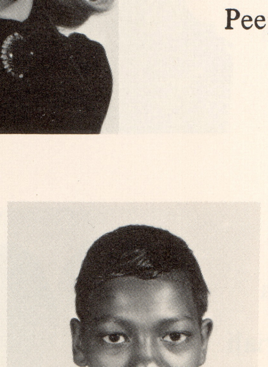
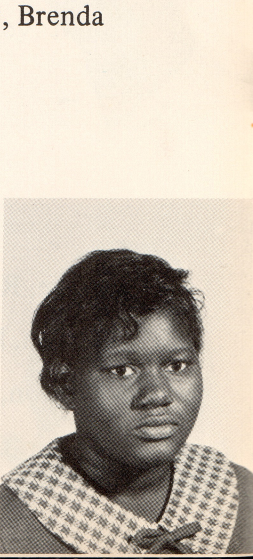

Reynolds, Tony
Rice, Tom
Rich, Carol
Richards, Robert

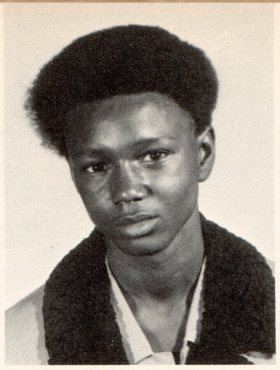
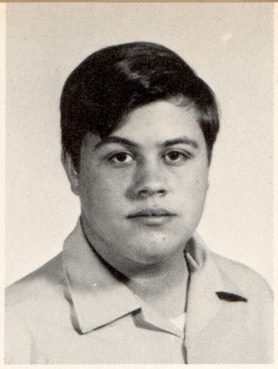

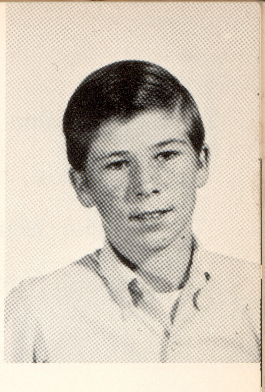

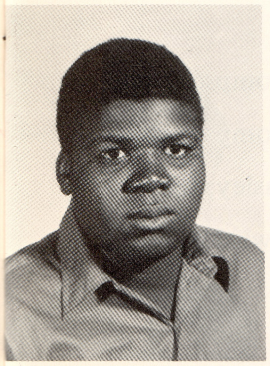

Richardson, Adrial
Ross, Richard
Russell, Vicky
Sammons, Belinda

Sanders, George
Sanderson, Judy
Sarver, Randall
Secore, Joe

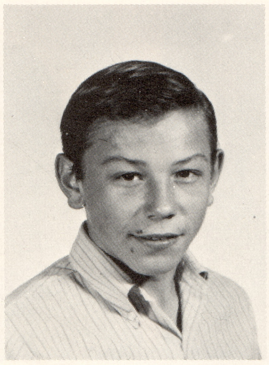

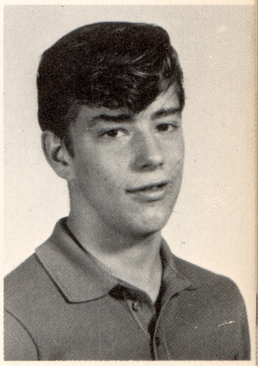

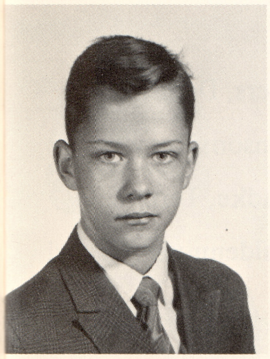
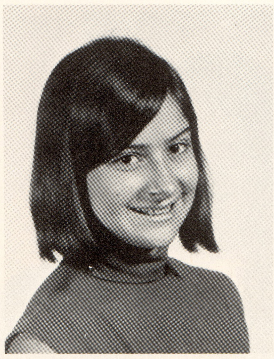
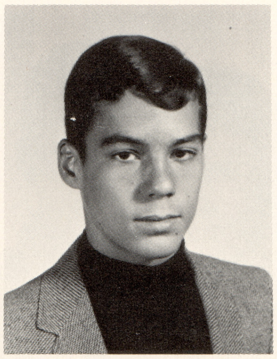
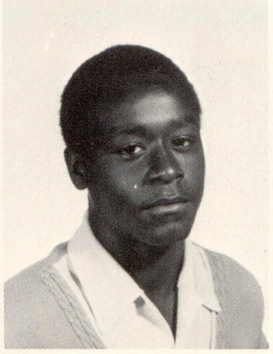

Sexton, Robin
Shelton, Sioux
Smith, Doug
Smith, Willie

Stachlewitz, Cheryl
Starks, Michael
Steffen, Bill
Stoddard, Janet

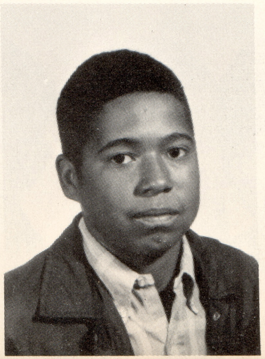

Stout, Sue
Swanson, John
Taylor, Marilyn
Taylor, Yvonne

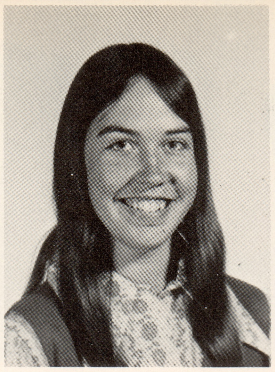
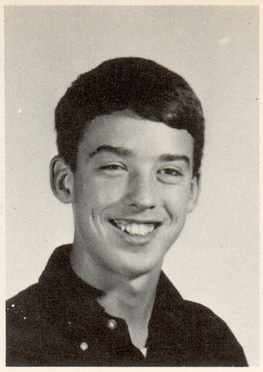

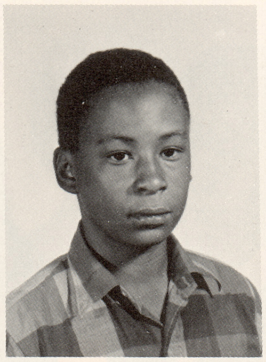

Thompson, Beth
Thompson, Stacey
Tinsley, Laryn
Townsley, Marshall

Trosch, Don
Turner, Debbie
Tye, Leta
Usher, Myrna

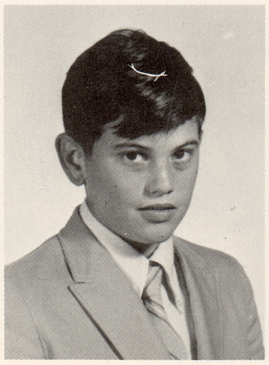

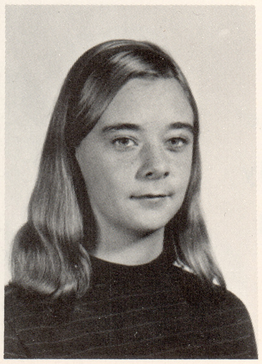

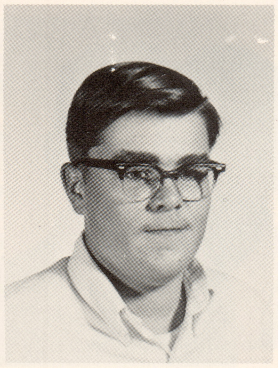

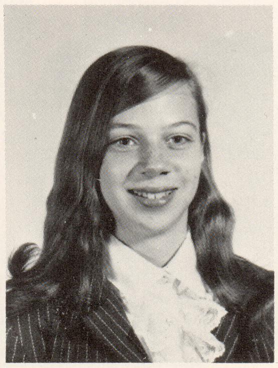

Viers, Denise
Vinson, Rory
Wadke, Terry
Waldenmyer, Cheryl

Waldron, Marlena
Wallaker, Richard
Waller, Kevin
Walters, Naida

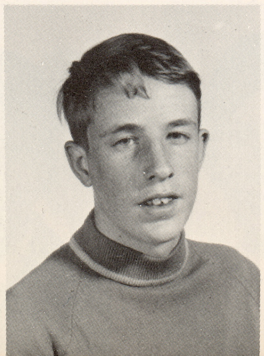
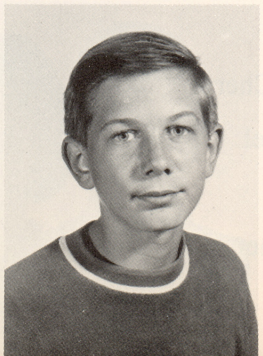

Warren, Kathy
Watkins, Caroline
Watson, Charlene
Weatherspoon, Mike

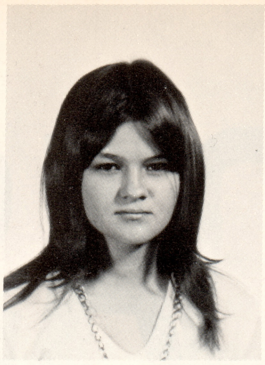

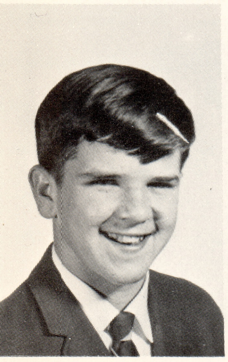

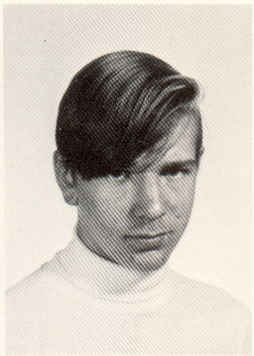

Webber, Tom
Webster, Steve
Weaks, David
Werner, Robert

White, David
White, Jane
Wildman, Barb
Williams, Orita

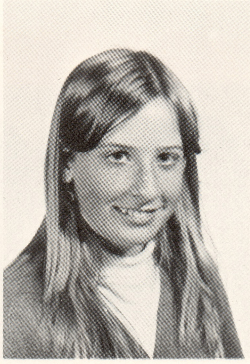

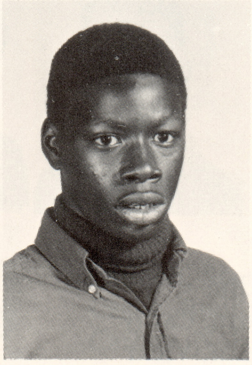
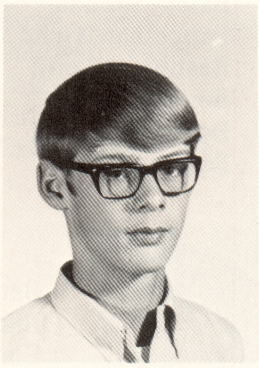

Willibey, Rick
Wilson, Cheryl
Wilson, Randy
Woodring, Dave

Woods, Milton
Workman, Sue
Worsham, Hal
Yeary, Patsy

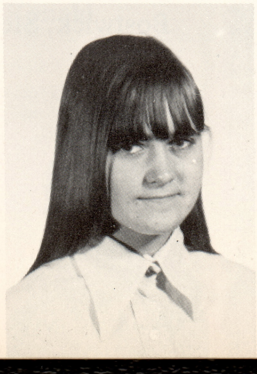
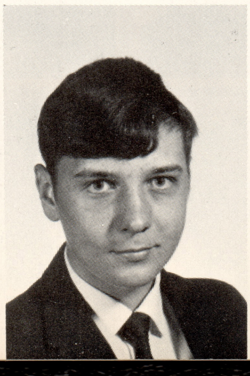

CLASS OF "74"

Tina Hanback
President

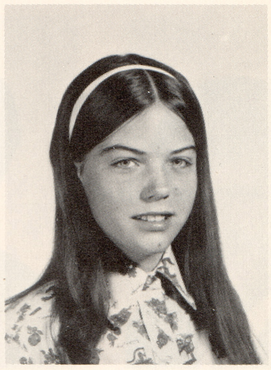

Sally Wiltse
Vice President

Alexander, Ken
Allen, Connie
Arnett, Adrian
Baltzell, Jeff
Barber, Rod
Bass, Debbie

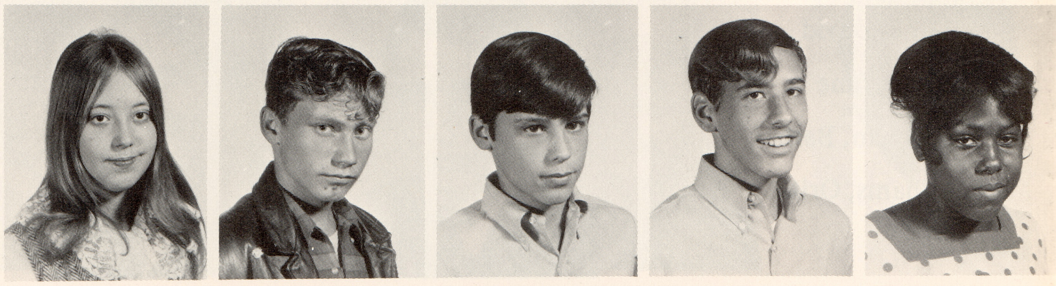

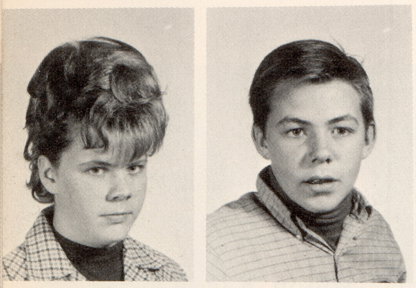

Batey, Brenda
Baughman, Gene
Beaubien, Keith
Bennett, Bev
Bentrum, Sheila
Bester, Gloria

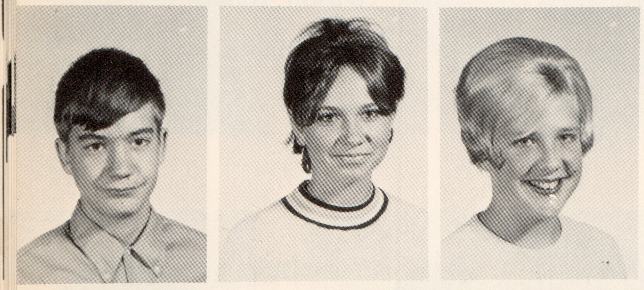

Betke, Jim
Blackburn, Cathy
Blackburn, Vicki
Blankenship, Carolyn
Bonds, Glenn
Bostwick, Steve

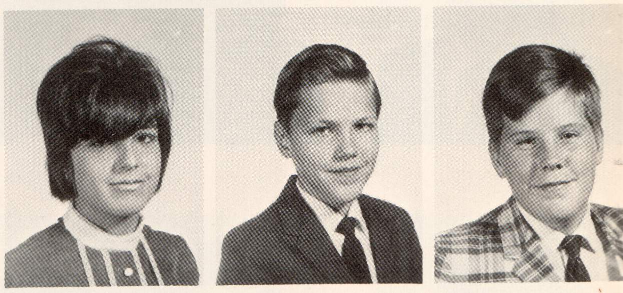

Braden, Lisa
Bradshaw, Alison
Brady, Bill
Brown, Wanda
Browning, Phyllis
Browning, Sharon

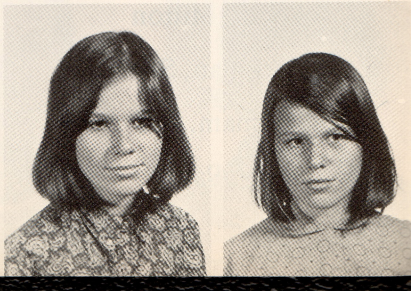

SEVENTY FOUR

"74"

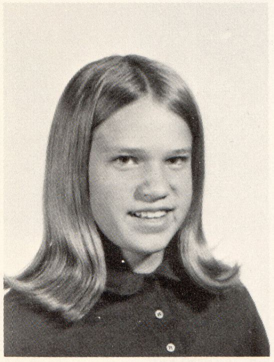

Marilyn Zagar
Secretary

Ann Coleman
Treasurer

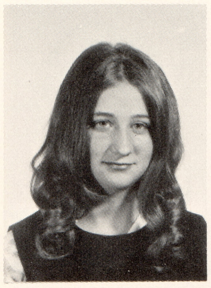

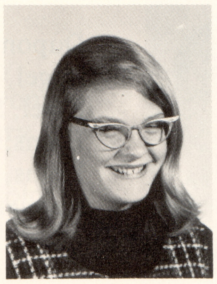

Bruder, Dale
Brumly, Carolyn
Burdick, Larry
Burroughs, Nebrenda
Burton, Cindy
Buska, Debbie

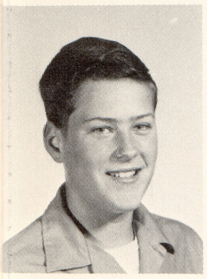

Bussard, John
Buzas, Cindy
Caldwell, Vicki
Calhoun, Pat
Calhoun, Bill
Camfield, Debbie

Cannon, Sharon
Castle, Buddy
Cathey, Nola
Ceo, Tom
Cishke, Steve
Clark, Ronald

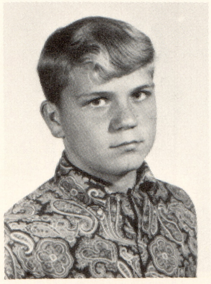
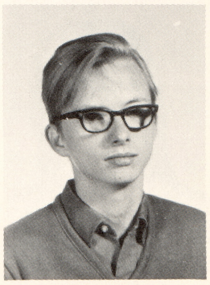
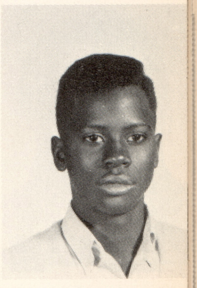

Clark, Teresa
Clement, Rick
Coe, Paddy
Coker, Paula
Coleman, Ann
Combs, Carolyn

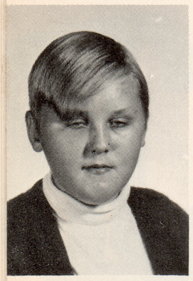

Copeland, Ted
Copp, Laurie
Corkin, Cathy
Cornett, Sherry
Cox, Nancy
Crawford, Kevin

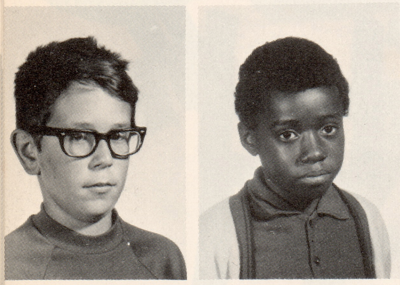

Crowell, David
Curtis, Jeff
Daniel, Jennifer
Danials, Michele
Danielson, Matt
Deere, Shiela

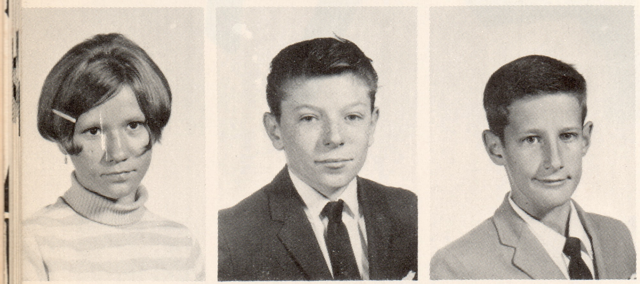

Densel, Charlotte
DeRossett, Dennis
Dorsey, Billy
Doyle, Ron
Drexler, Donna
Duart, Sue

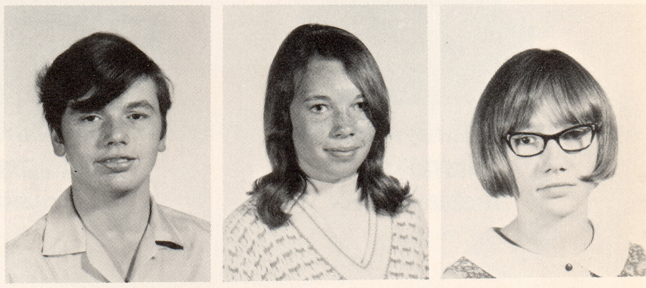

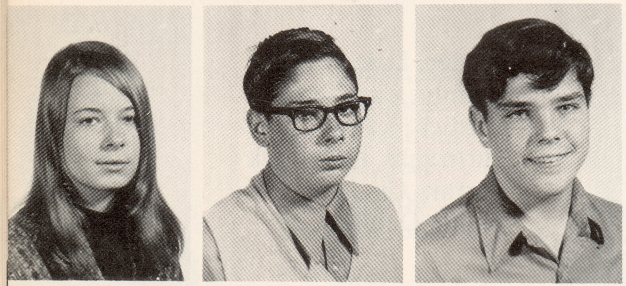

Dupont, Letha
Engel, Steve
Etzel, Scott
Evans, Jerry
Evans, Robert
Farmer, Rondella

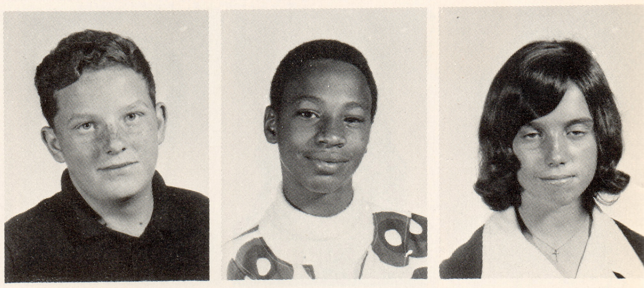

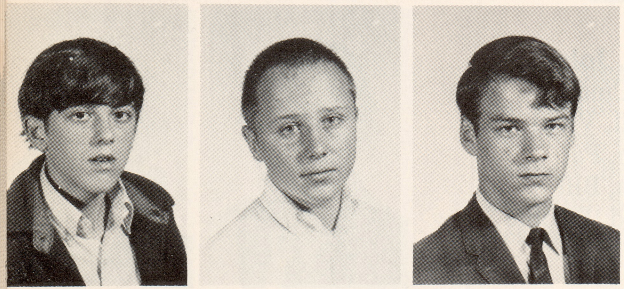

Farmer, Steve
Farris, Harold
Feltnor, Dave
Feltnor, Cindy
Fenelon, Lonn
Fenwick, Walter

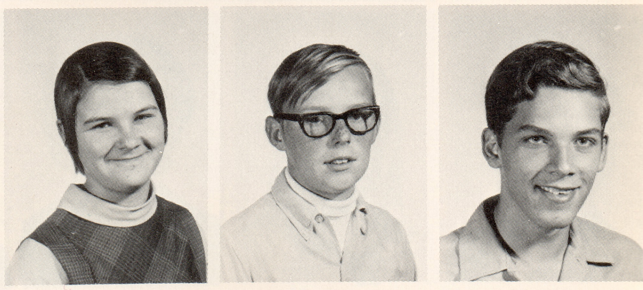

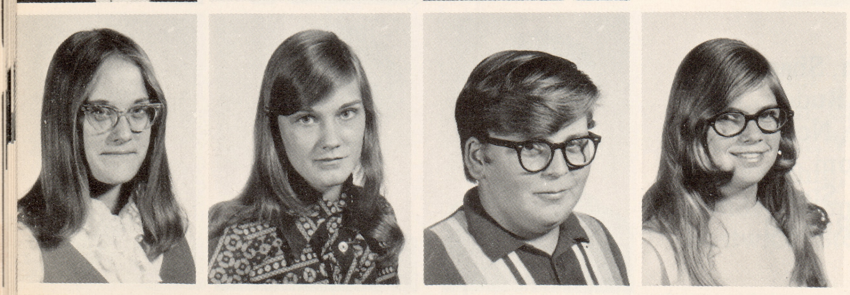

Ferguson, Alice
Flynn, Sherry
Fornwalt, Rick
Fraser, Rusty
Foster, Louvella
Foster, Charles

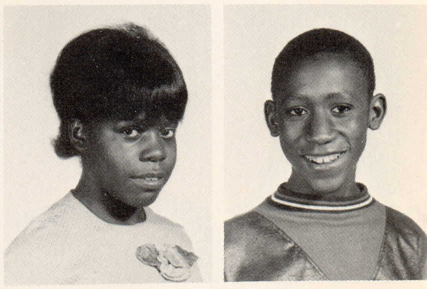

Gearhart, Jim
Germany, Rhonda
Gilbert, Deardra
Good, Bill
Granderson, Raycene
Green, Dawn

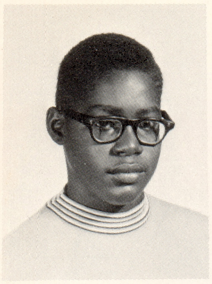
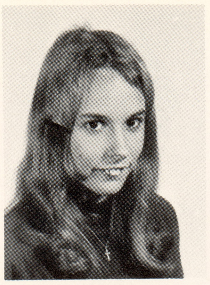

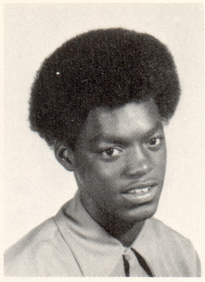

Green, Stephanie
Grice, Mike
Guinn, Mickie
Hanback, Tina
Harding, Eddy
Hays, Perry

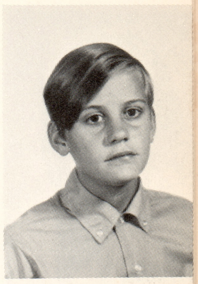

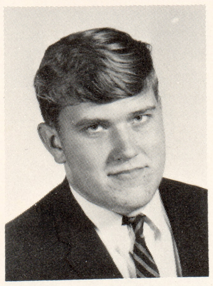

Helms, Cheryl
Hendrick, David
Herndon, Mike
Hettinger, Francie
Hickey, Matt
Hilobuck, Nadine

Hines, Terry
Holt, Tim
Hopper, June
Horn, Eddy
Howard, Michael
Hume, Pam

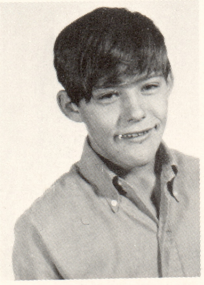
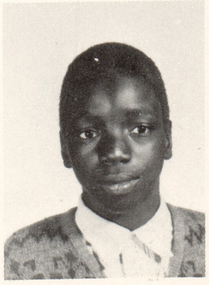

Ingram, Pansy
Jackson, Dewona
Jeppesen, Mary
Jessee, Ron
Johnson, Harold
Johnson, Julius

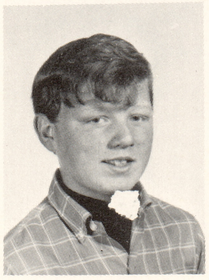

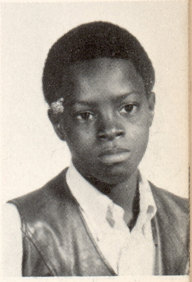
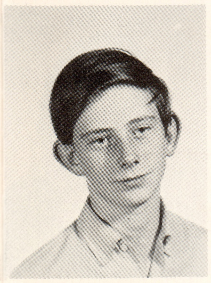

Johnson, Olan
Jordan, Dean
Keller, Janice
Kellogg, Janis
Kelly, Charlene
Kelly, Jerry

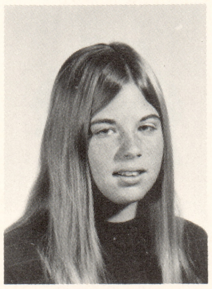

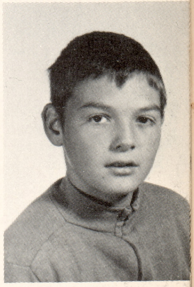

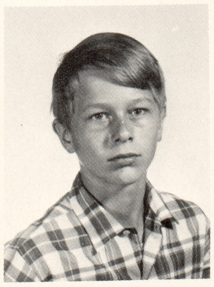

Kennedy, Diana
Larson, Jeff
Lefebver, Carol
Lindsey, Michelle
Long, Richard
Lowry, Debbie

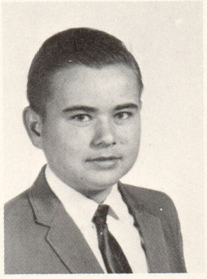

Luckhart, Roger
Lumsden, Debbie
Mager, Bobby
Manley, Diane
March, Gay
Mariani, Rhonda

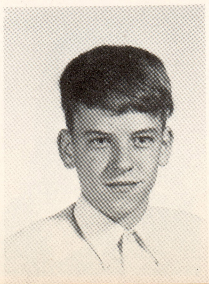

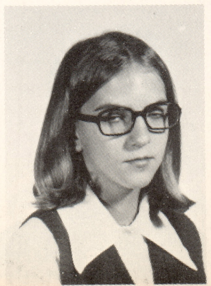
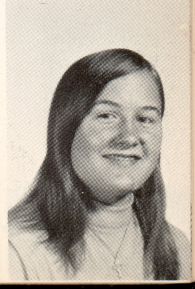

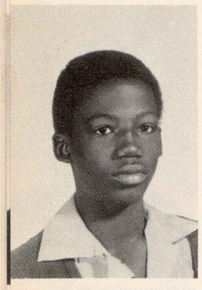

Marks, Tim
Mathews, Cindy
McDermott, Sandy
McClone, Eddie
McGuire, Verlean
McNabb, Vicky

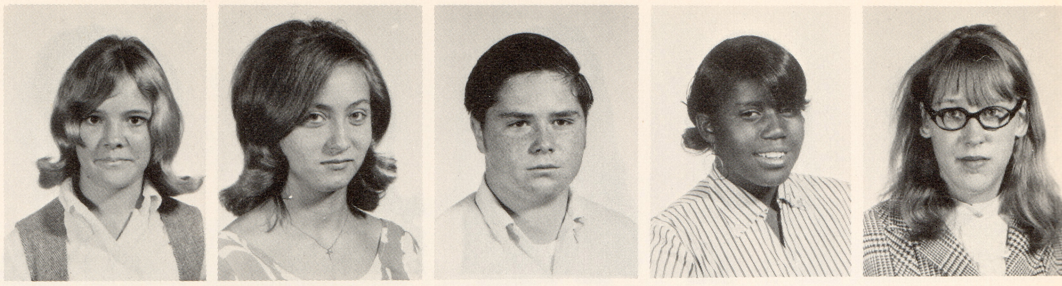

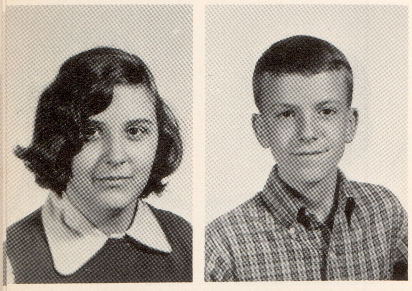

McPheter, Diane
Meadows, Jerry
Meadows, Nita
Mill, Mike
Minion, Al
Moore, Teresa

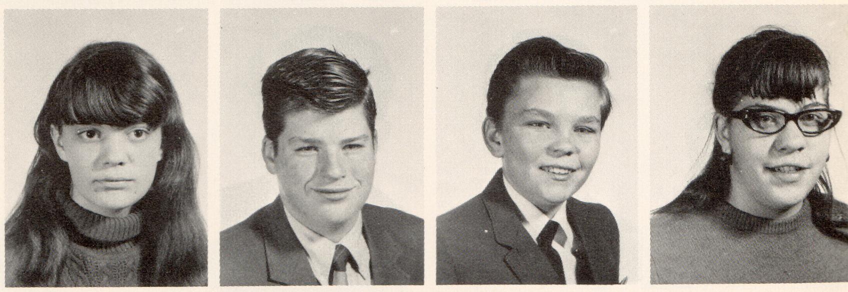

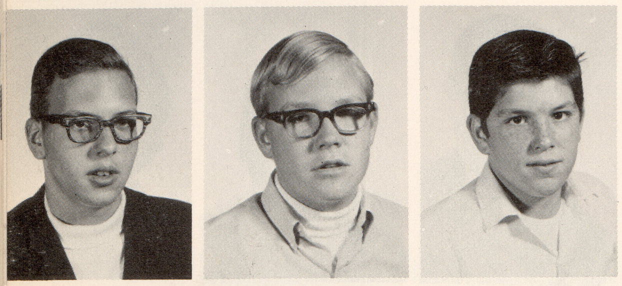

Mitchell, Jim
Mosieor, Steve
Muscato, Malcolm
Nail, Rodney
Ousley, Mary
Parker, Tom

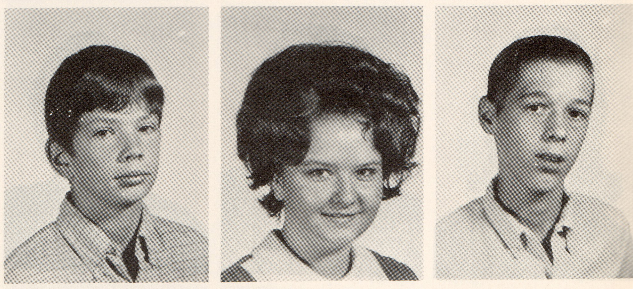

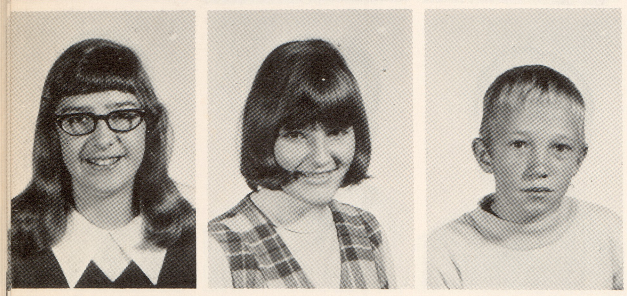

Parsons, Diane
Payne, Connie
Pepper, Mike
Peterson, Doug
Pickens, Vicki
Pinson, Jeff

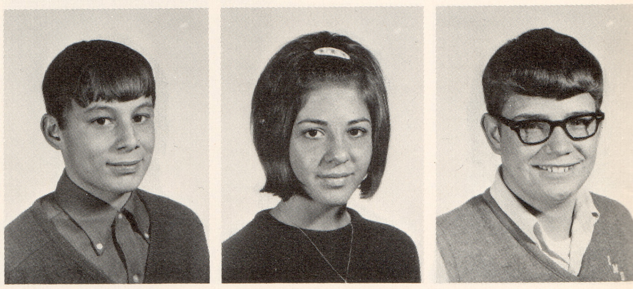

Pinter, Charlie
Pittman, Phyllis
Porter, Nora
Privett, Mike
Raggs, David
Raymond, David

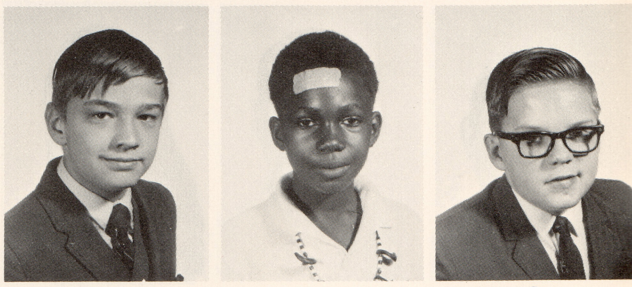

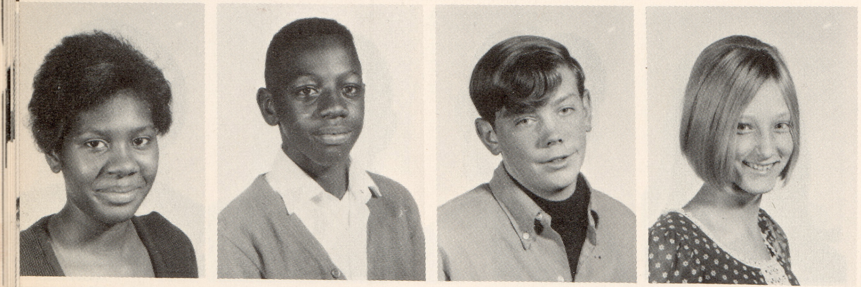

Reeves, Denise
Reid, Aundra
Rice, Chuck
Rich, Pam
Richardson, Bethena
Richmond, Dave

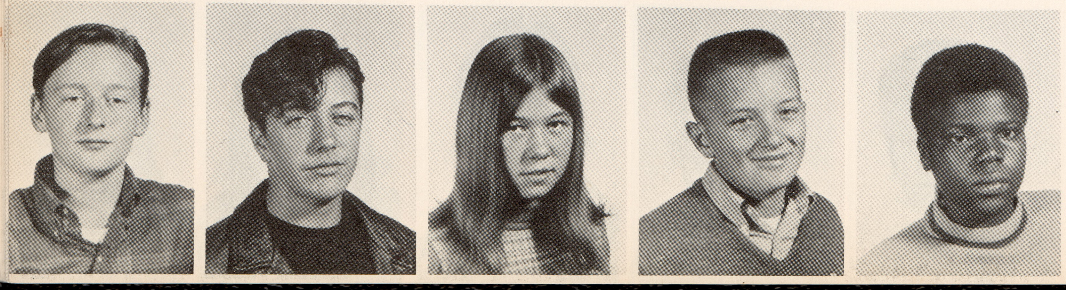

Riggins, Tom
Robbins, Eddie
Robinette, Sandra
Root, Walt
Rutley, Herbert
Sadawasser, Pam

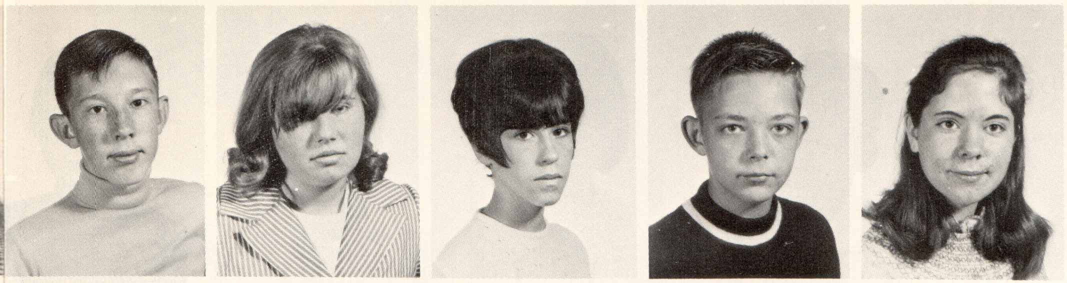

Sanders, Glen
Seaman, Mary
Schooler, Rhonda
Schooley, Dale
Schultz, Sue
Schwab, Sheila

Shank, Phil
Sherwood, Karen
Shively, Pat
Sibinic, Fred
Simpson, Esther
Sipple, Linda

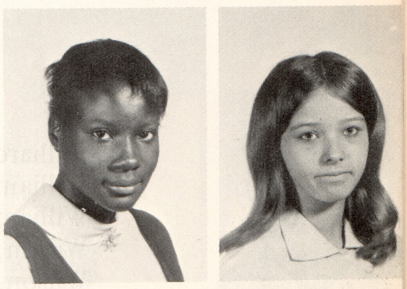

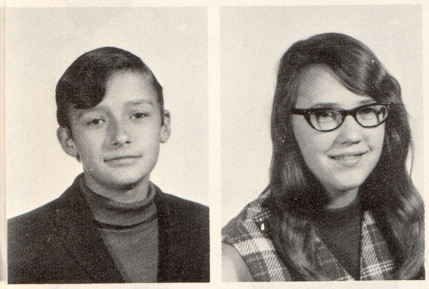

Slack, Greg
Smith, Janet
Smith, Thomas
South, Sue
Stacy, Joey
Stark, Darby

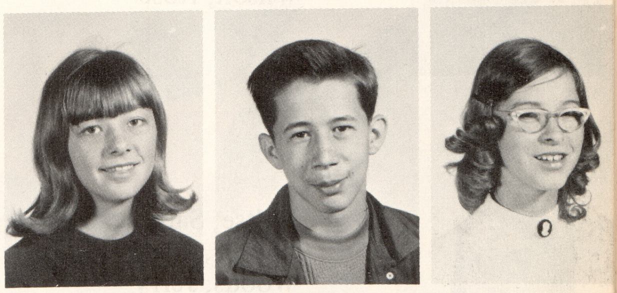

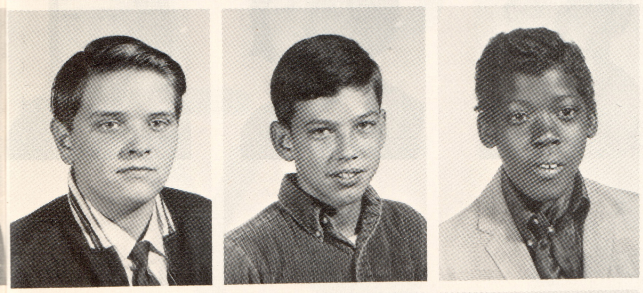

Stiltner, Ricky
Swanson, Charlie
Swanson, Hillard
Switzer, Randy
Tackett, Darlene
Tompkins, Sue

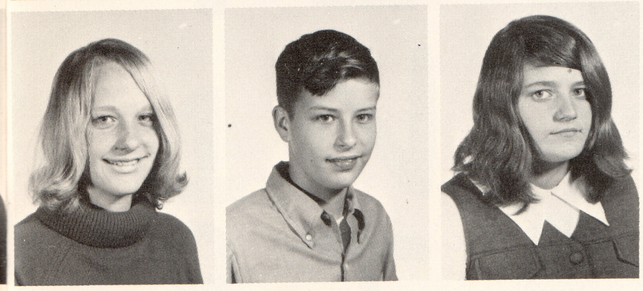

Trefry, Nancy
Trout, Tim
Turner, Rhonda
Turner, Mike
Turner, Mike
Ujvari, Faye

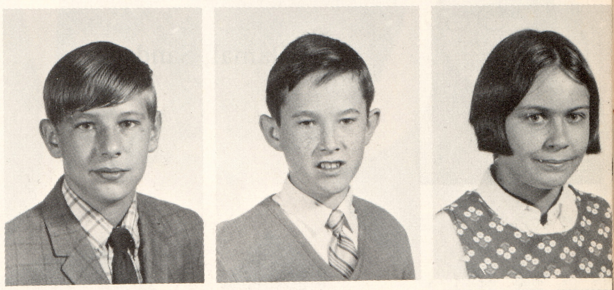

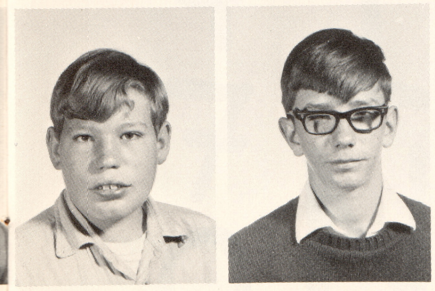

Vanvalkenburg, Craig
VanSickle, Tom
Vasher, Arnie
Vasher, Alice
Vinson, Brian
Vinson, Jim

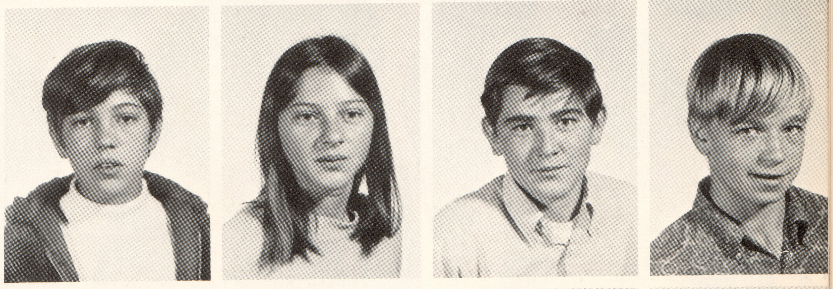

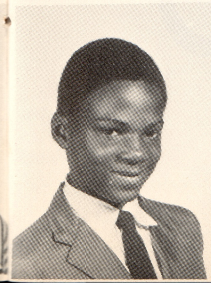

Ward, Gary
Ward, Junior
Wallace, Joan
Wallace, Linda
Wallaker, Donna
Ware, Flora

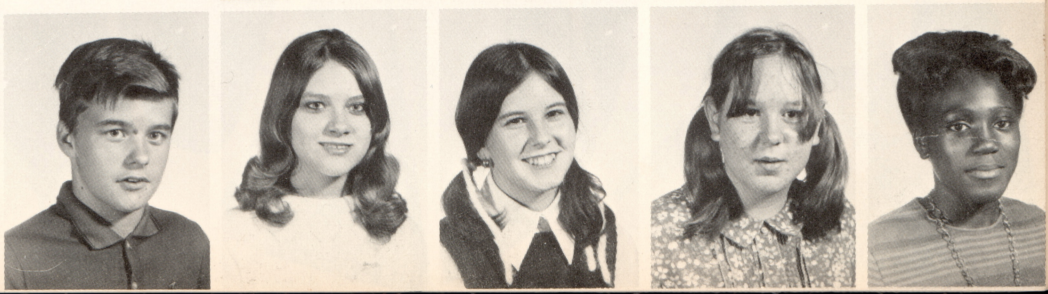

Waterbury, Sherry
Weatherspoon, Tony
Weiss, Leslie
Wells, Keith
Will, John

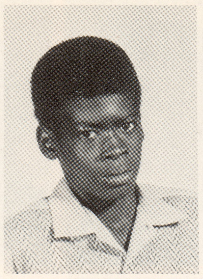

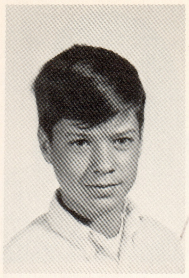

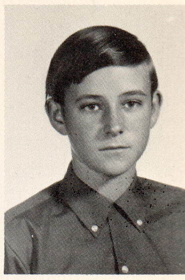

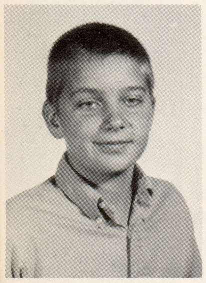

Williard, Jeff
Williams, Richard
Williams, Valerie
Wilson, Stanley
Wilson, Rose

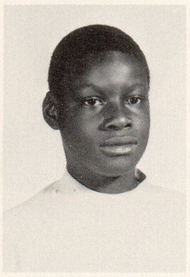

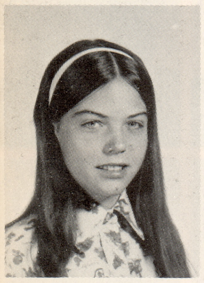

Wiltse, Sally
Wolter, Sue
Woods, Jerry
Wright, Francine
Zagar, Marilyn

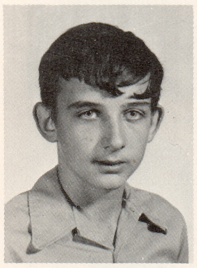

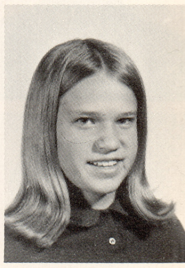

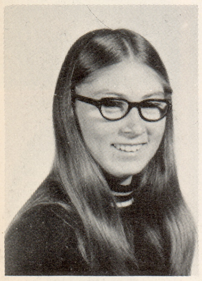

Zlamal, Sandy

DAILY HAPPENING 1970

EAST JUNIOR HIGH
VIKINGS

Dumb
Dumb CORNER
LOVE
"73"

73

15
14
14
33
E
15
25
11
13
1969–70
FILM NO. 1
SCHOOL YPSI
EAST JHS
GRADE
ROOM ABSENTEES
22
12
11
43

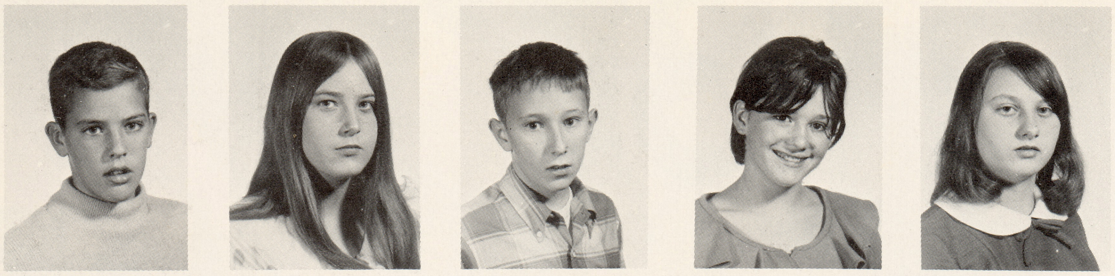

Alexander, Eddie
Allen, Terry
Andrews, Charles
Angelo, Nino
Asbury, Barbra

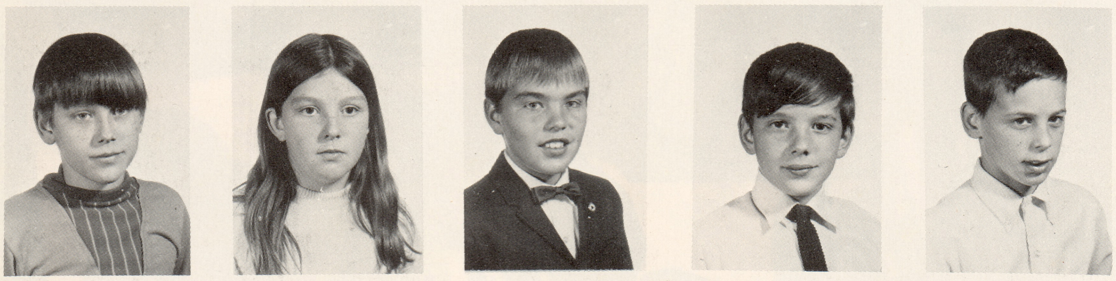

Asher, David
Auberry, Vicki
Bach, Eric
Baker, Jerry
Baughey, Jeff

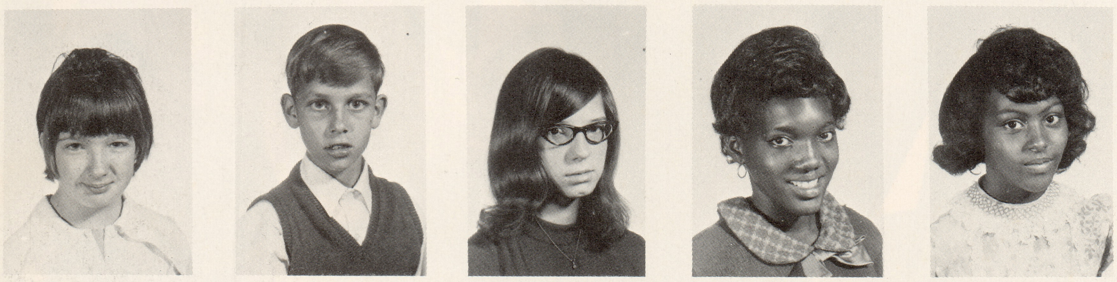

Beekman, Lena
Benhart, Rodney
Berry, Linda
Bester, Pat
Birton, Janette

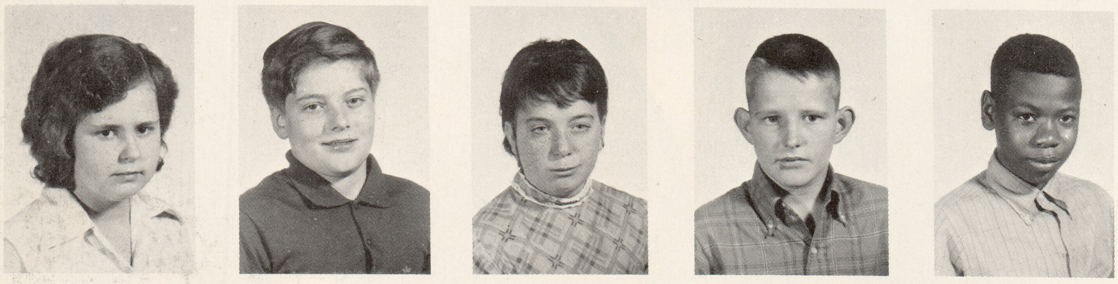

Bittle, Karen
Black, Russel
Blackburn, Jeri
Blackburn, Virgil
Blackman, Randy

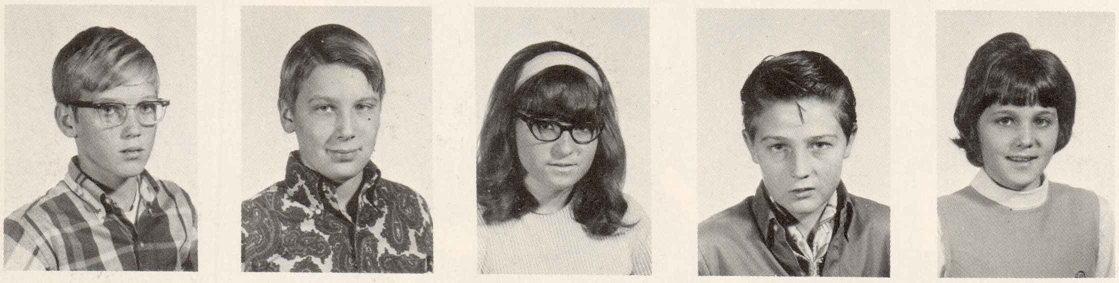

Blauvelt, Tom
Boysen, Stewart
Bowden, Sue
Brewer, Ben
Brunetti, Brenda

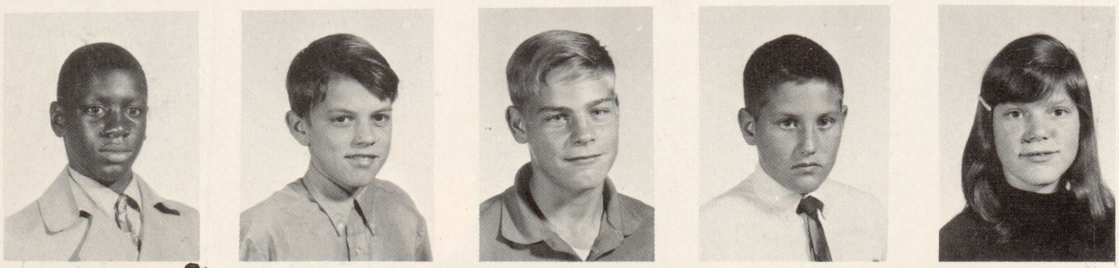

Brown, Bill
Brown, Darold
Browning, Garner
Burns, Scott
Burrows, Donna

CLASS OF

Burton, Carl
Butler, Sandy
Butts, Patricia
Buzas, Sandy
Caincross, Candy

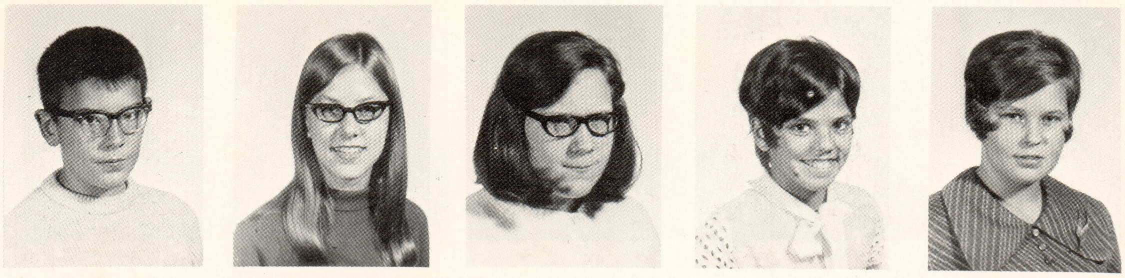

Campfield, Howard
Carey, Cindy
Carpenter, Greg
Carr, Jackie
Chandler, Harry

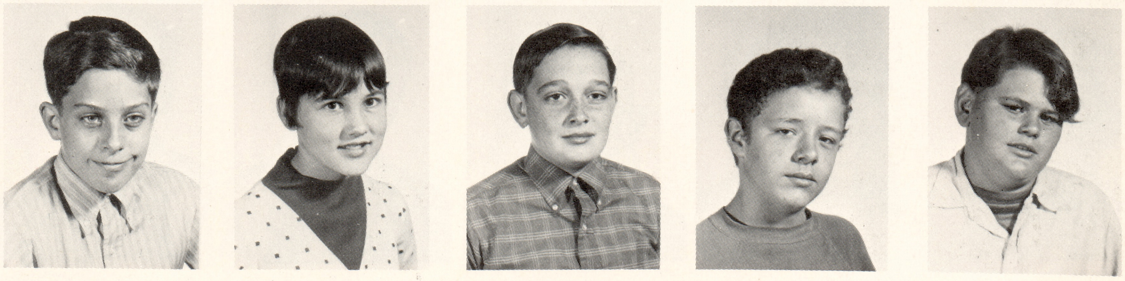

Chislom, Diane
Christiansen, Mary
Claborn, Tim
Cloke, Mike
Coker, Chuck

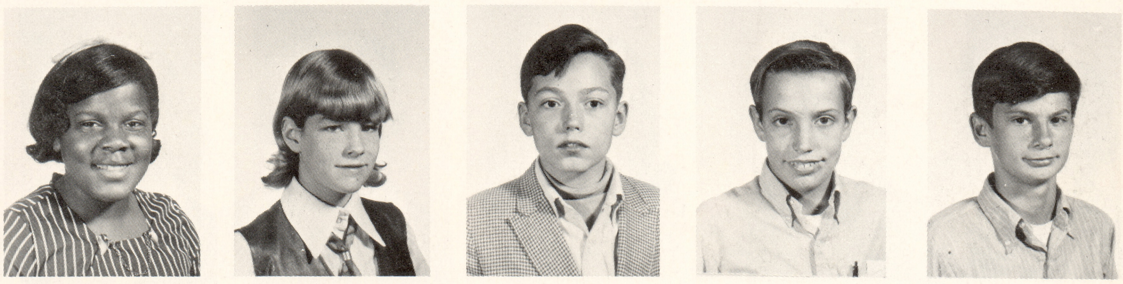

Coker, Robert
Coleman, Donnie
Collins, Cathy
Collins, Jim
Collins, Kim

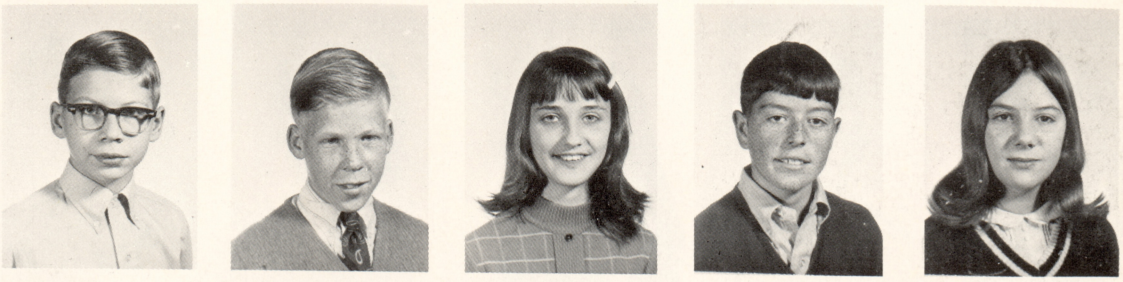

Collinsworth, Rick
Coomer, Darlene
Coronado, Liz
Cox, Harold
Coyle, Cherri

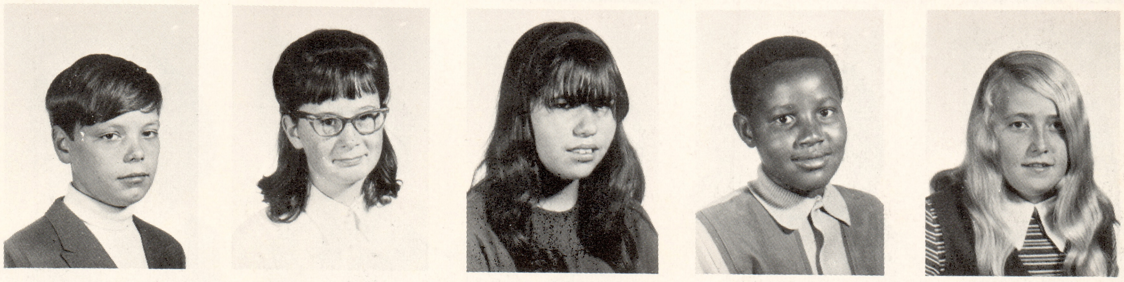

Crandell, Breck
Croff, Tony
Currier, Cathy
Cyrus, Stan
Dahmer, Warnie

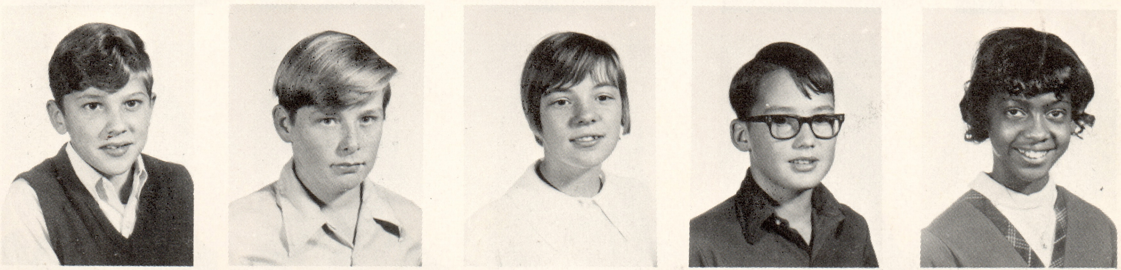

SEVENTY- FIVE

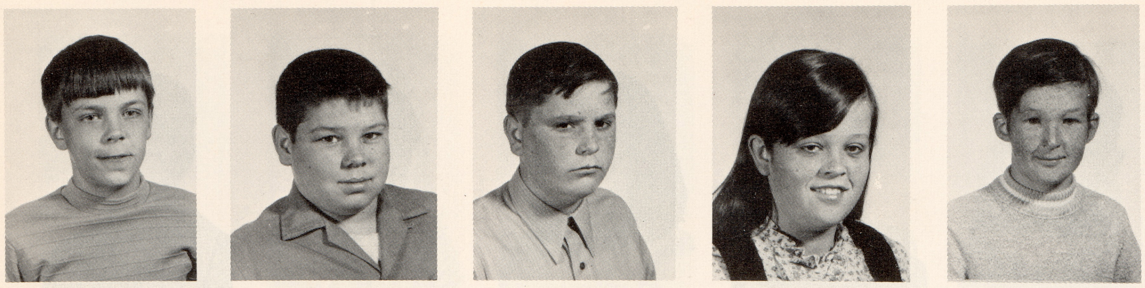

Daniel, Serry
Dean, Ricky
Debens, Dan
Debore, Debbie
Deck, David

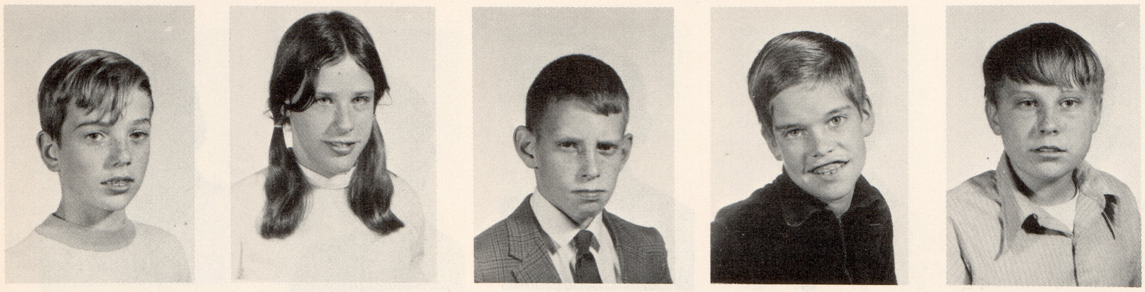

Denise, Mark
Dewitt, Ann
Duncan, Steve
Elford, Scott
Elkins, Dennis

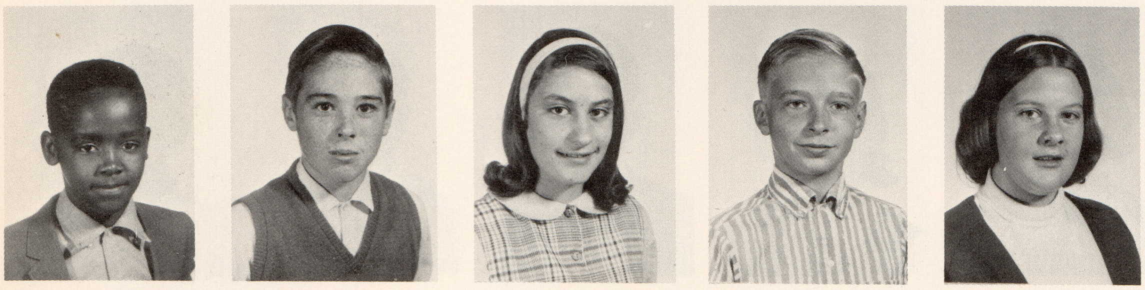

Ellerson, Author
Engel, Mike
Erwin, Brenda
Farmer, Tim
Farquharson, Marilynn

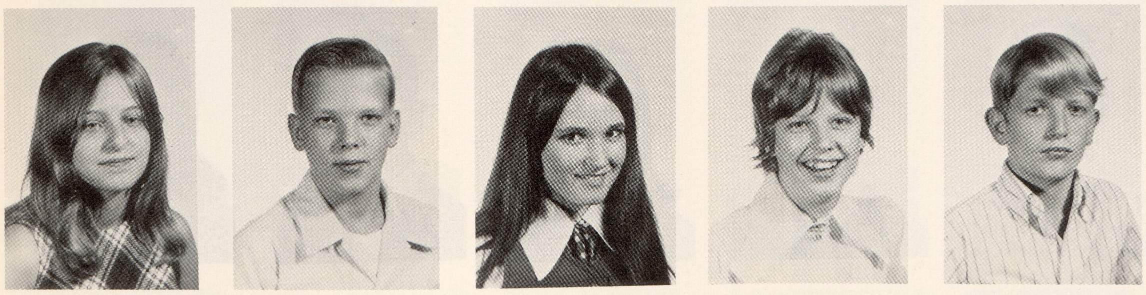

Fenix, Martha
Fenwick, Ollie
Fields, Janice
Fornwalt, Cheryl
Fornwalt, Darrell

Froslie, Penny
Fyle, Karen
Granderson, Ester
Galanpoulos, Danny
Gardner, Jerry

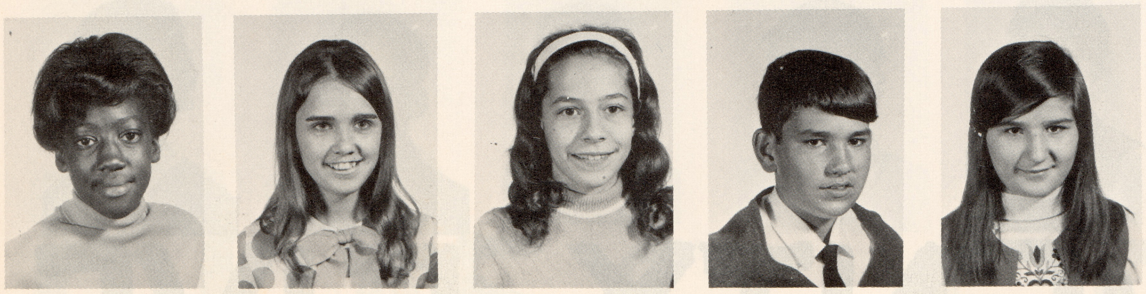

Gardner, Mary
Garrison, Vicki
Gadelian, Debbie
Gee, Terry
Gega, Sophie

Gibson, Cathy
Glover, Christie
Gowen, Ken
Graessley, Gwendia
Grant, Randy

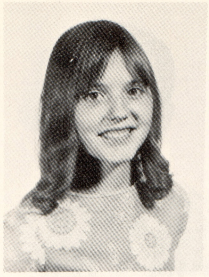
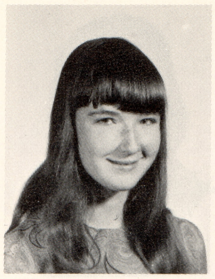

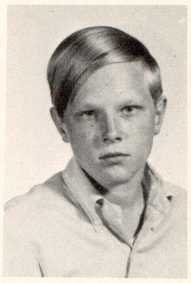

Grams, Alan
Grams, Alvin
Green, Darlene
Green, Judy
Grice, Nolan

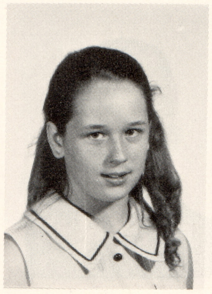
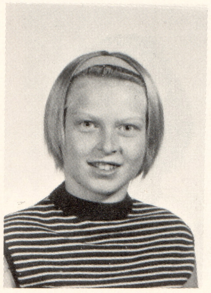
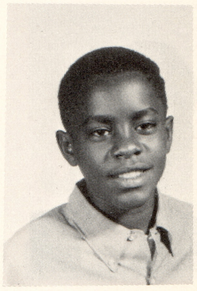

Griggs, Roger
Guy, Steven
Hall, Debbie
Halloway, Stewart
Hammond, Vera

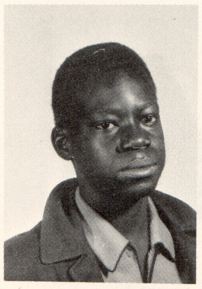

Hansen, Debbie
Harding, Tom
Harold, Mike
Hayes, Linda
Hayes, Mark

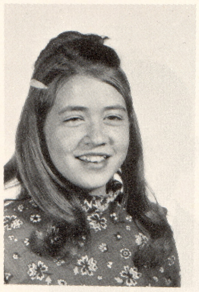

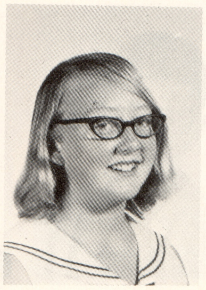
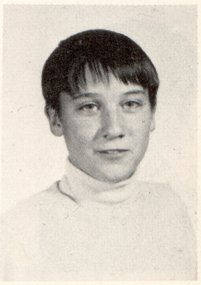

Hazlett, Dave
Hein, Alfred
Hellcaa, Jana
Hendricks, Rhonda
Hesson, Larry

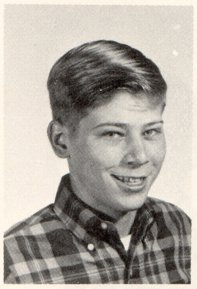
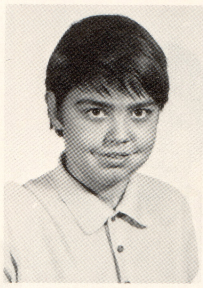
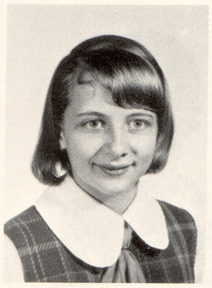

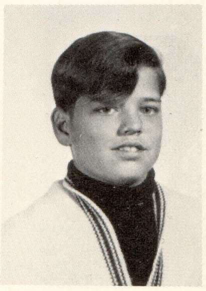

Holbrook, Sheri
Holder, Tony
Hollifield, Fred
Hoover, Rosemary
Hopkins, Anita

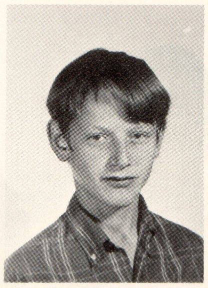
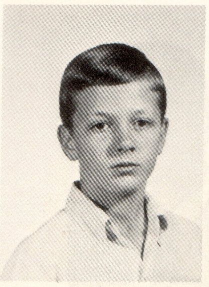

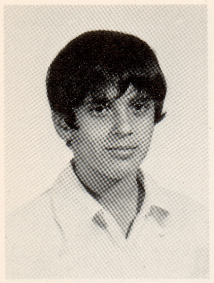

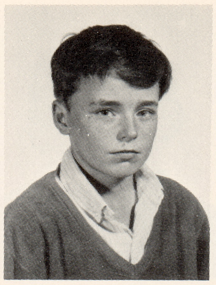

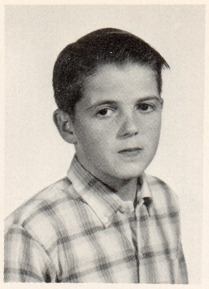

Horton, Cheryl
Howell, Darlene
Houston, Buddy
Hudgens, Pam
Hull, Kevin

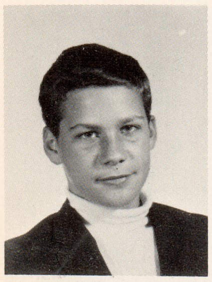

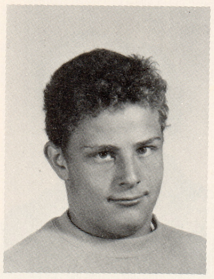
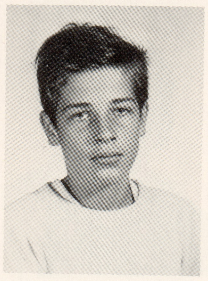

Ingersoll, Jerry
Ingram, Debbie
Ingram, Donald
Ingram, Howard
Ingram, Mike

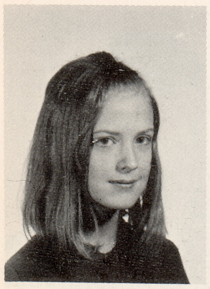
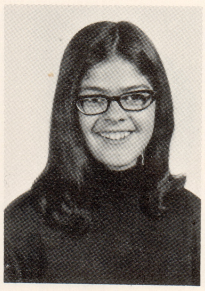

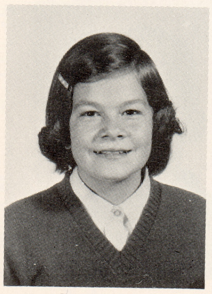

Isabelle, Michelle
James, Terry
Janke, Mike
Jewell, Cheryl
Johnson, Cathy

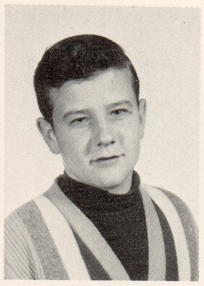

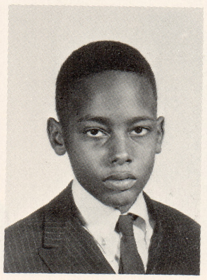

Johnson, Dan
Johnson, Gale
Johnson, Pam
Johnson, Patty
Johnson, Rory

Jones, Debbie
Kellersohn, Enid
Kellogg, Joyce
Kennedy, Bruce
Kidder, Mike

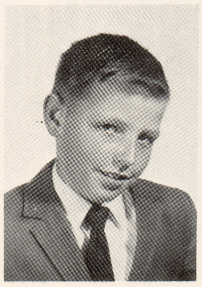

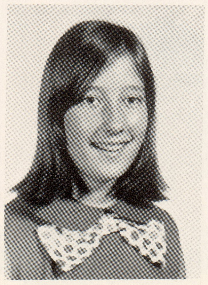

King, Karen
Kinser, Patty
Kinsey, Randy
Kirk, Mike
Klein, JoAnn

Kremkow, Lynn
Kuebler, Zea
Kyle, Mike
LaCross, Debbie
Lane, Robert

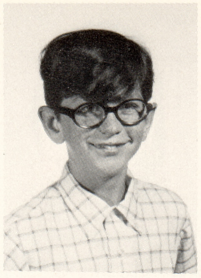
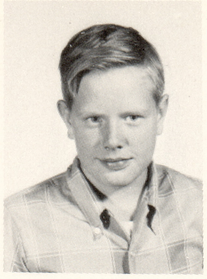

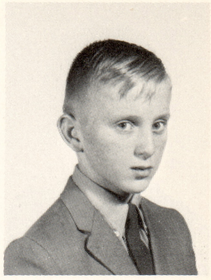

Lee, Jerry
Lenox, Harold
Lewis, Cindy
Luckhart, Dan
Luckhart, Peggy

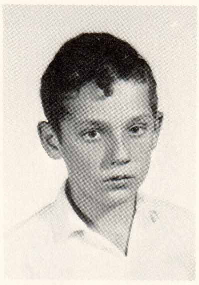

Maier, Rob
Maine, Chiquita
Manley, James
Mann, Bob
Mann, Donna

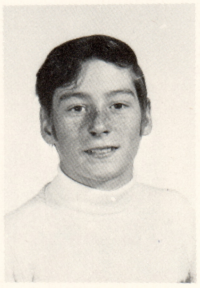

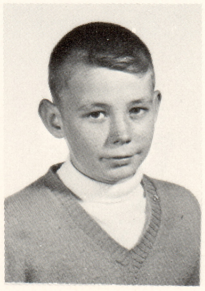
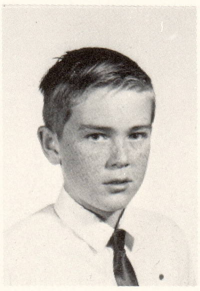
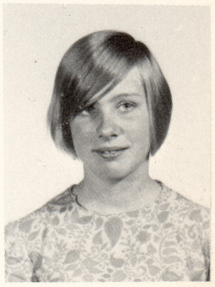

Marks, Cynthia
Martin, Scott
Marquis, Diana
McClure, Joe
McDermott, Butch

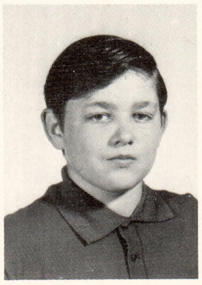

McMullan, Kimi
McMullan, Shela
Meadows, Phillip
Meister, Kurt
Metler, Sue

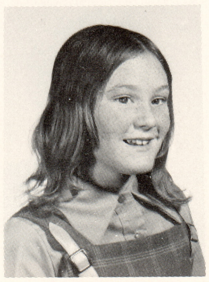

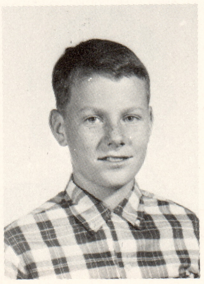

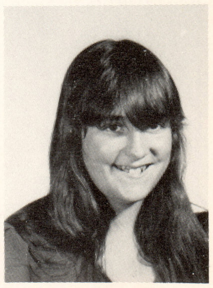

Miller, James
Miller, Orby
Milligan, Edwina
Monosso, Carolynn
Moore, Cathy

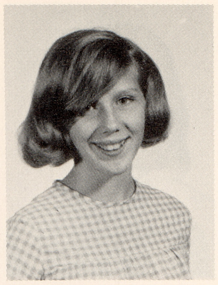
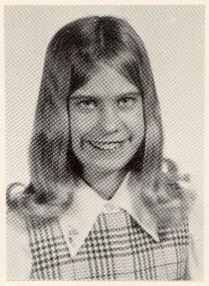

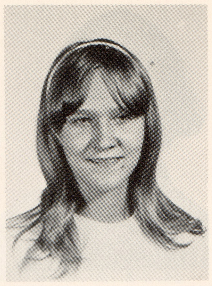

Moore, Lee
Morgan, LuAnn
Morley, Brenda
Motto, Julie
Mull, Joanne

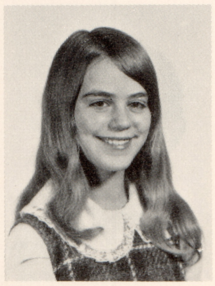

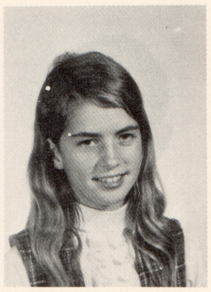

Muscato, Patience
Myers, Sharlene
Neal, Betty
Nelson, Sherry
Newcomb, Cathy

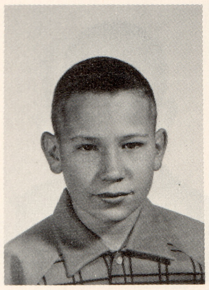

Newhall, Mark
Nicks, Mike
O'Hare, Jay
Pancake, Olin
Parker, Tina

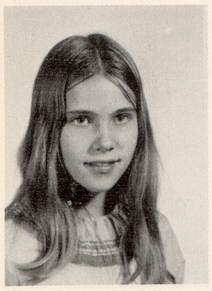
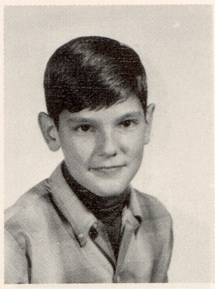

Pavlovich, Judy
Payne, Mark
Perro, Mark
Pittman, John
Poole, Rufus

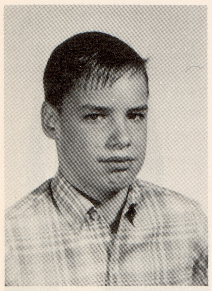

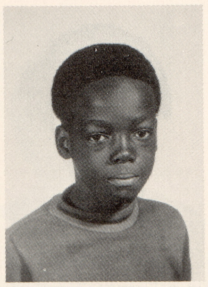
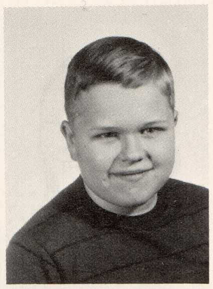

Pratt, Kevin
Preslar, Sherry
Puckett, Patty
Raggs, Jerry
Raymond, David

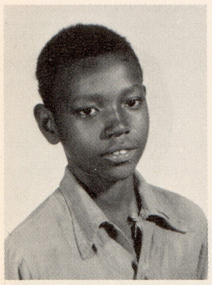
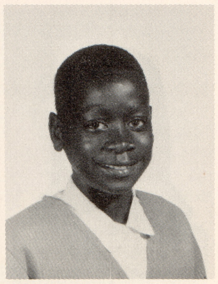

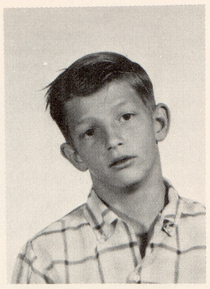

Reeves, Darrell
Reid, Larry
Rice, Tina
Rice, Ricky
Rich, Tim

Richards, Paul
Roberson, Neal
Roberts, Steve
Roland, Debbie
Sadewasser, Debbie

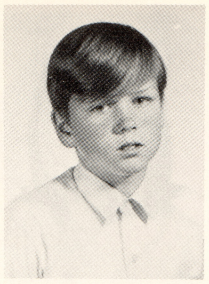

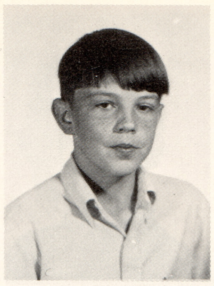
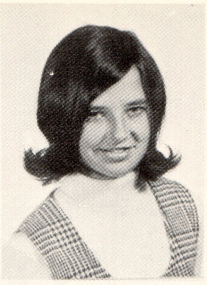

Sanders, Mark
Sanderson, Jean
Sankowski, Susan
Savery, Janet
Schlabach, Debi

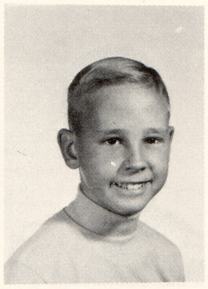
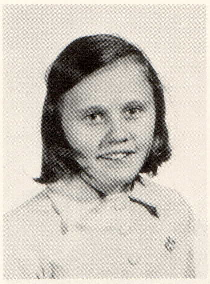

Schoolmaster, Sally
Semler, Sally
Sheets, Darryl
Shively, Karma
Shock, Dianne

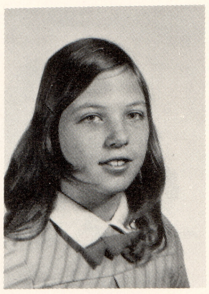

Sigman, Cheryl
Simpson, Connie
Sipple, Brock
Slifko, Paulo
Smith, Bobbie

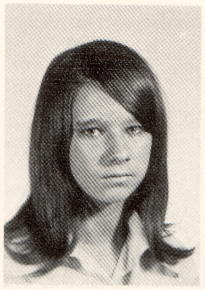

Smith, Jim
Smith, Leroy
Smith, Robert
Spalding, Richard
Spradlin, Gail

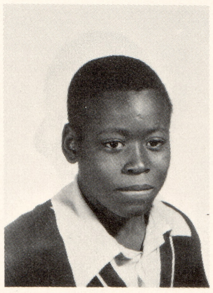

Stark, Sally
Starks, Donette
Stacy, Ron
Stachelwitz, Tim
Steel, Bob

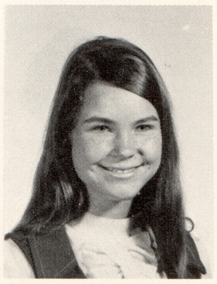

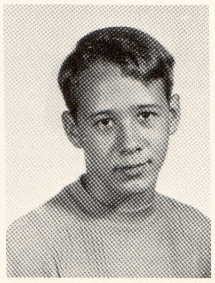

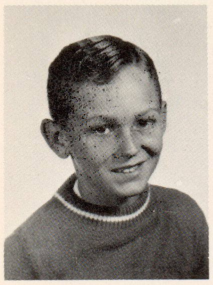
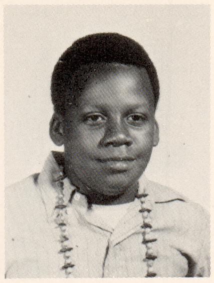

Stephens, Johnny
Stewart, Bennie
Stoddard, Penny
Stoddard, Terry
Street, Denise

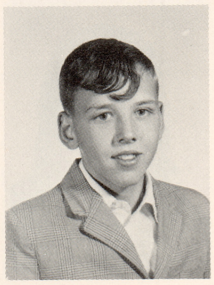

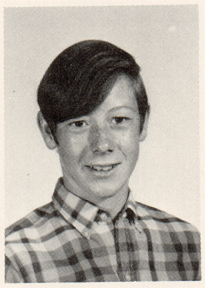

Summerland, Karen
Switzer, Charles
Tackmann, Kevin
Taylor, Carl
Teall, James

Timm, Nancy
Timm, Susan
Tripp, Shari
Turner, Debbie
Tylo, Susan

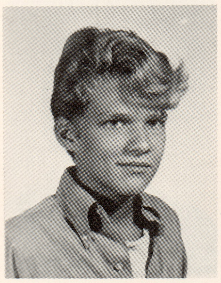

Waldrup, Stanley
Walker, Tony
Wallace, Ernest
Wallaker, Nancy
Watkins, Linda

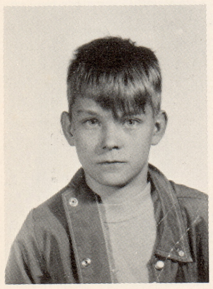
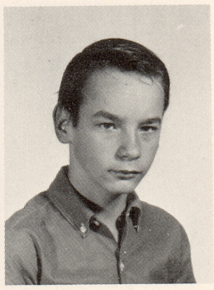
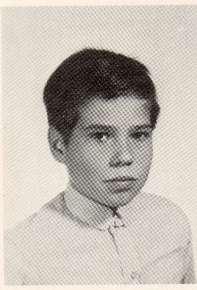

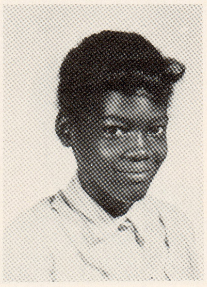

Ward, Leland
Ward, Melvin
Warren, Eric
Warzyniec, Linda
Weatherspoon, Brenda

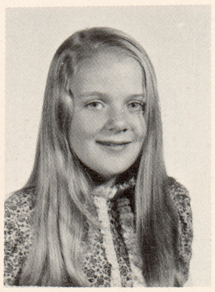

Webster, Randy
Werkema, John
White, Theresa
Whittaker, Teresa
Williams, Faith

Williams, Karen
Wilson, Annette
Wilson, Billy
Wilson, Fred
Wilson, Kurt

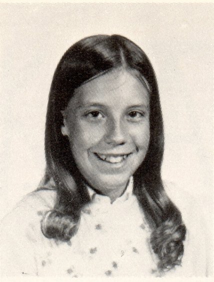
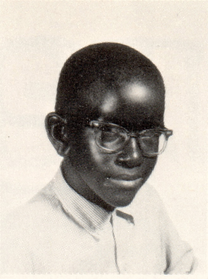

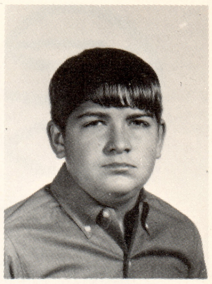

Wilson, Sandy
Winstead, Gary
Winstead, Glen
Woodring, Don
Wyman, Richard

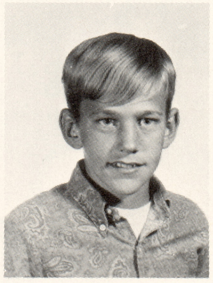

Vanover, Helen

WRESTLING

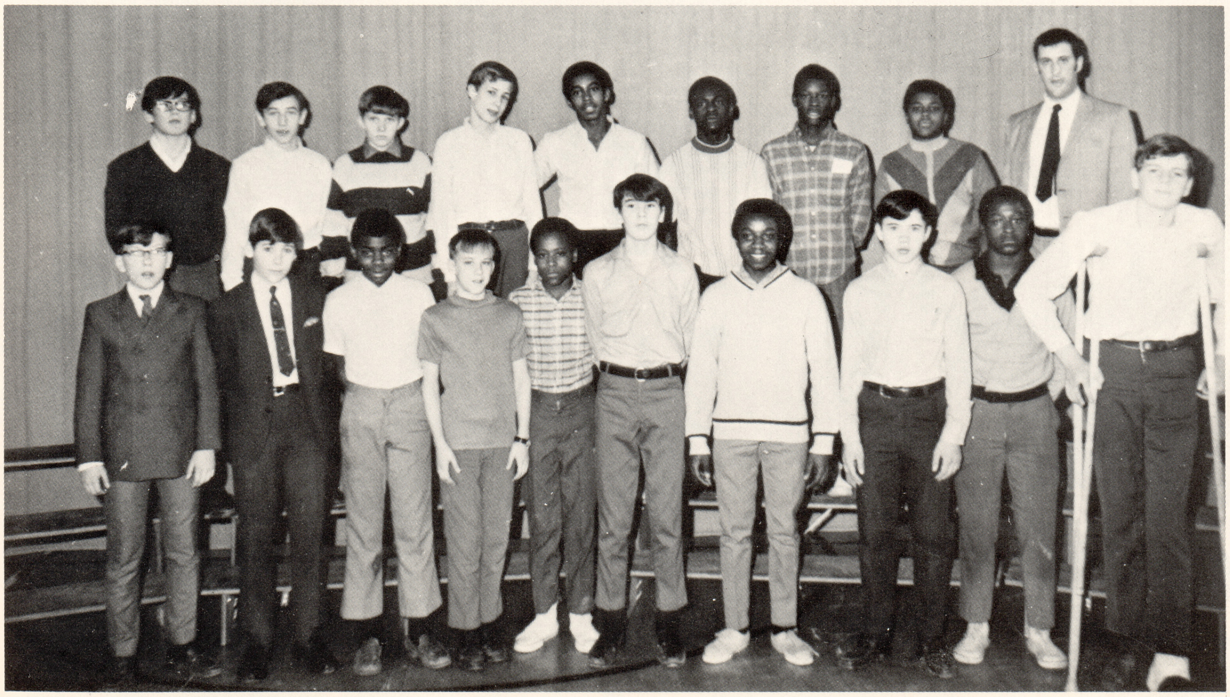

FOOTBALL

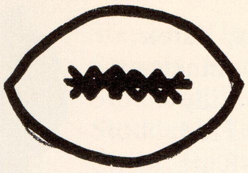

73

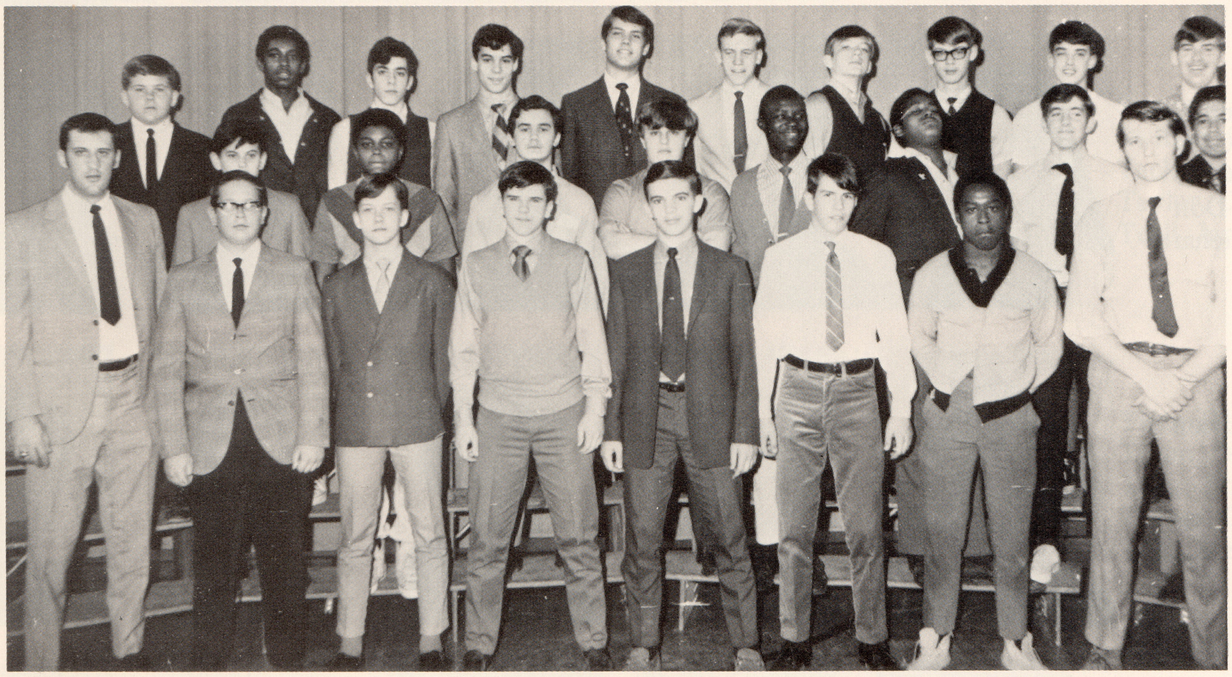

74

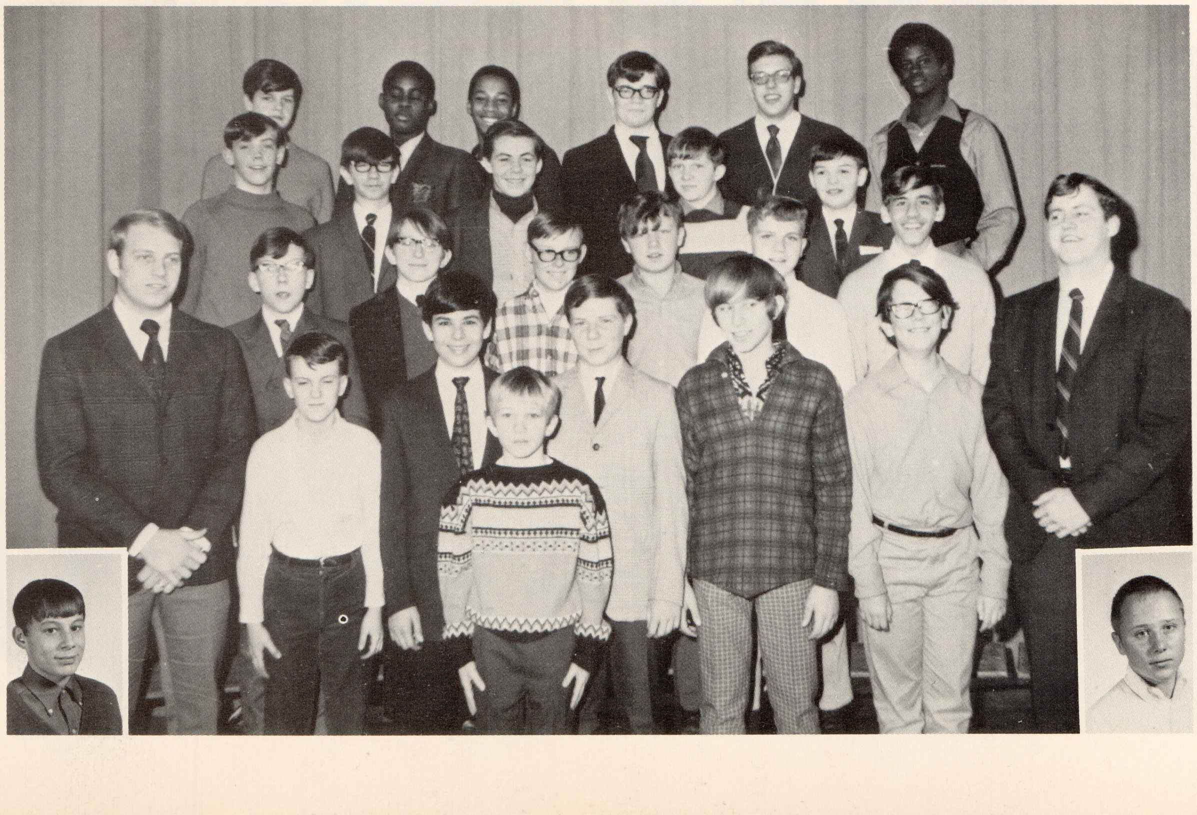

BASKETBALL

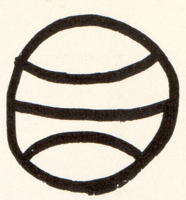

73

74

75

"73"

VARSITY

"74"

JR VARSITY

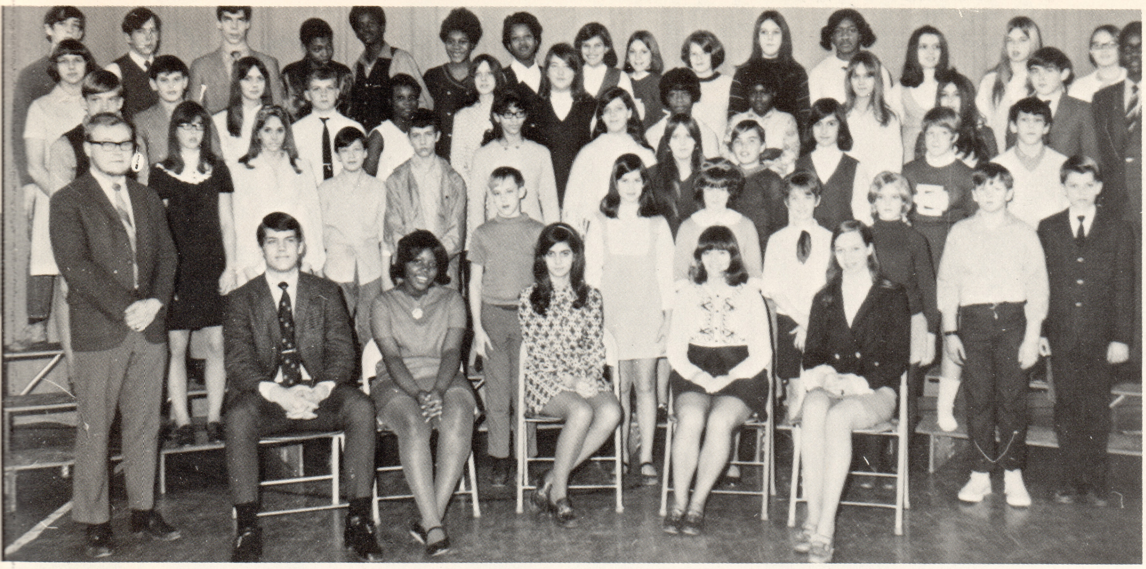

STUDENT COUNCIL

PEP CLUB

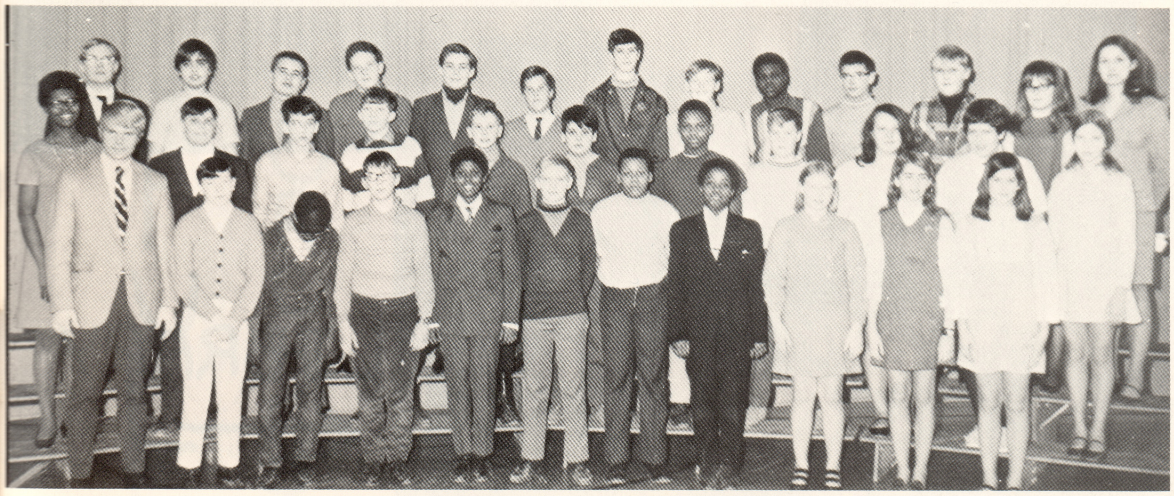

SCIENCE CLUB

— ASSISTANTS —

OFFICE →

GYM ←

PROJECTION →

LIBRARY ←

CONCERT BAND

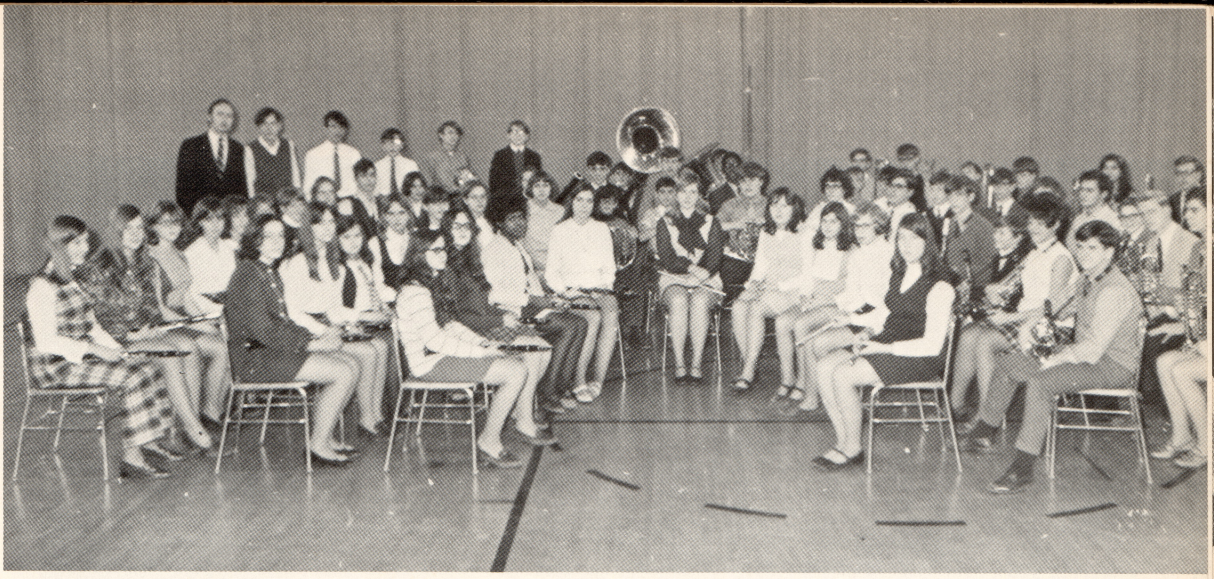

INTERMEDIATE BAND

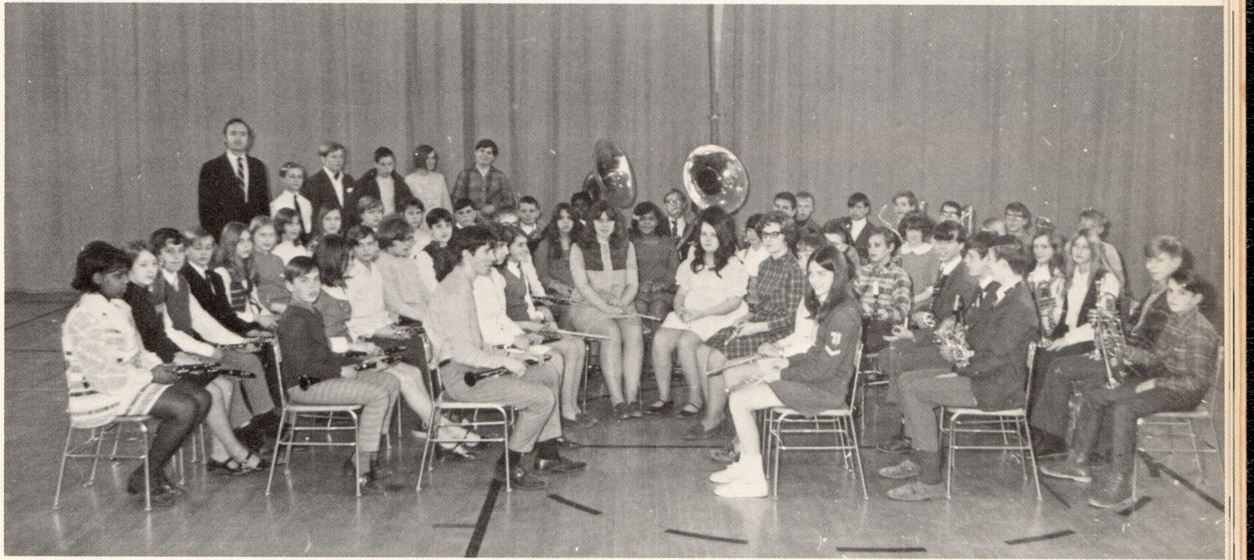

FULL ORCHESTRA

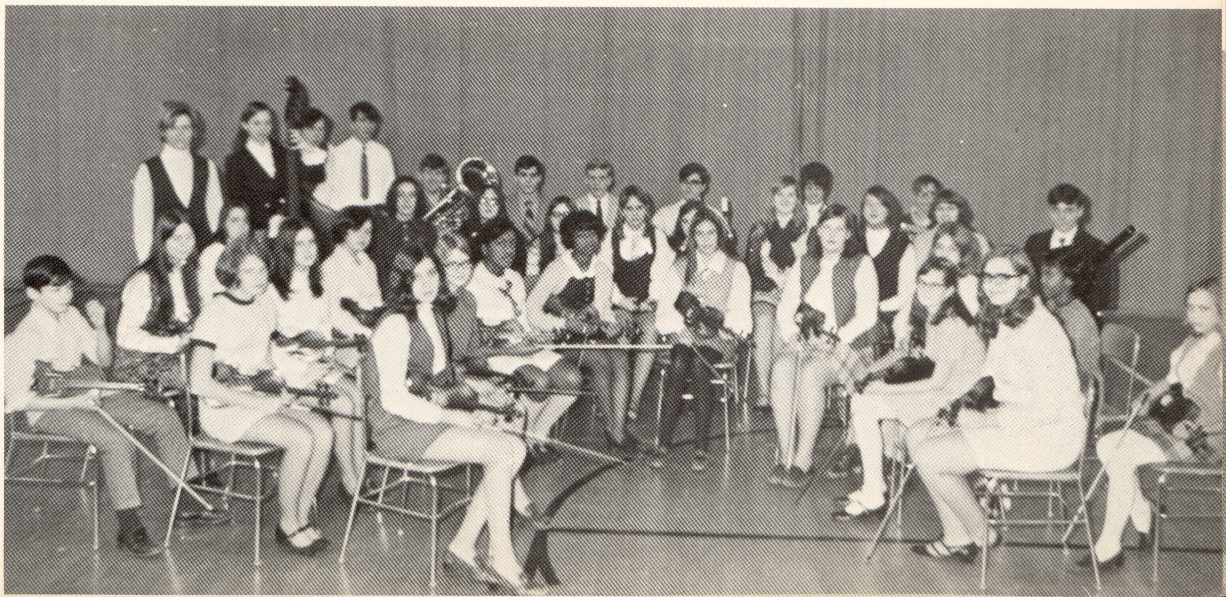

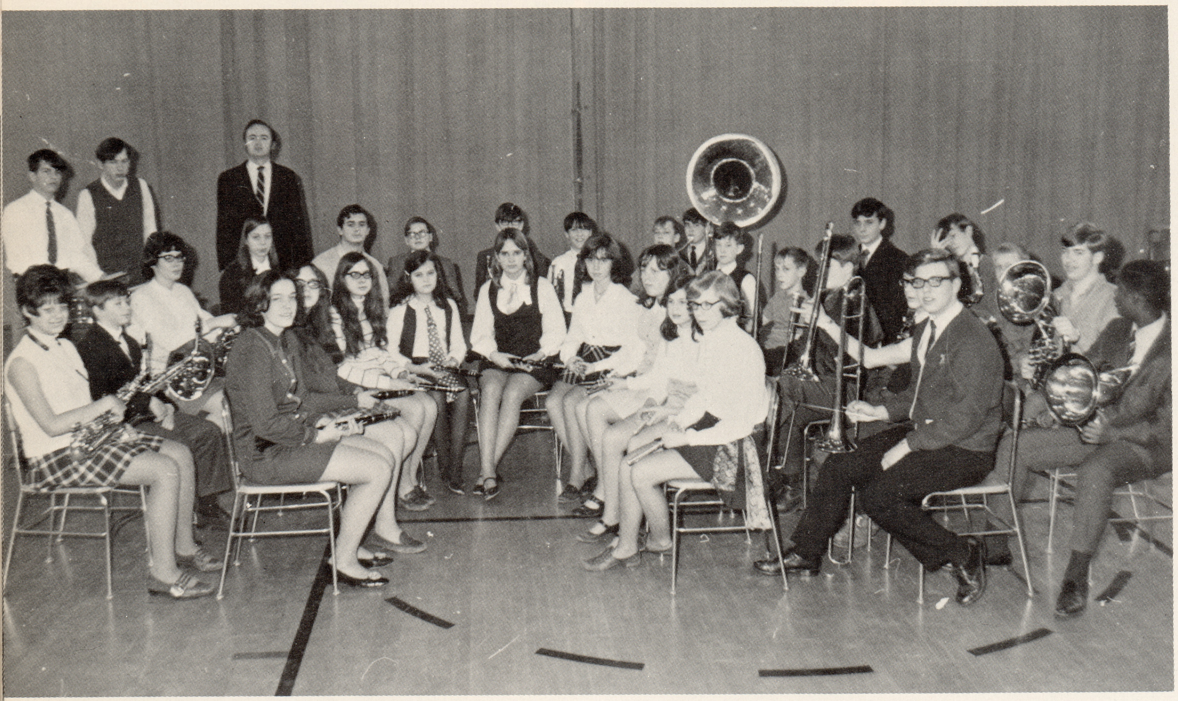

PEP BAND ♫

Madrigals

8th & 9th Grade Chorus

HARMONETTS

THE
RMONETTS

7th Grade Chorus

HARMONEERS

FLASHBACKS

1970

MOCK

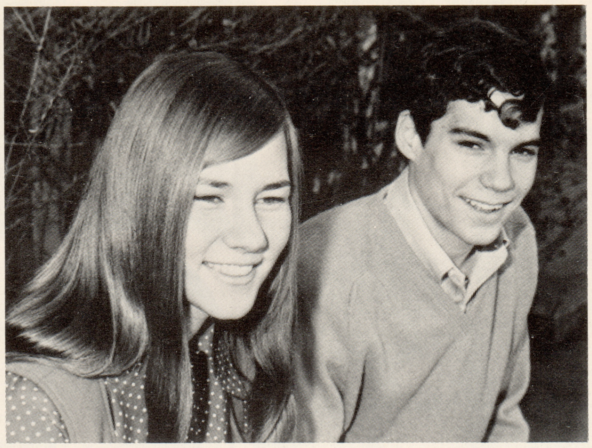

Best Smile

Book

Most Likely to Succeed

Miscellaneous

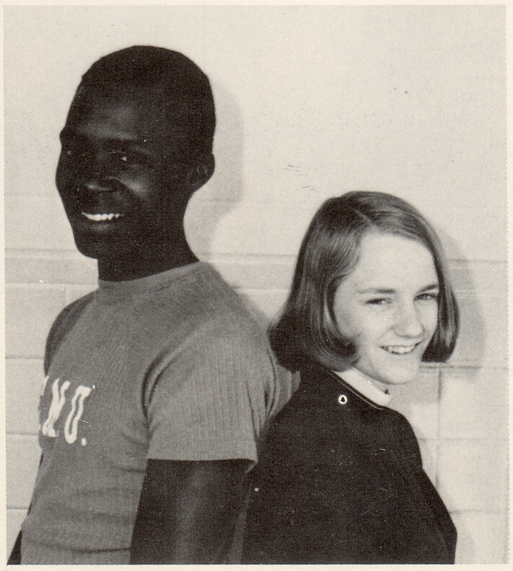

Class Flirts

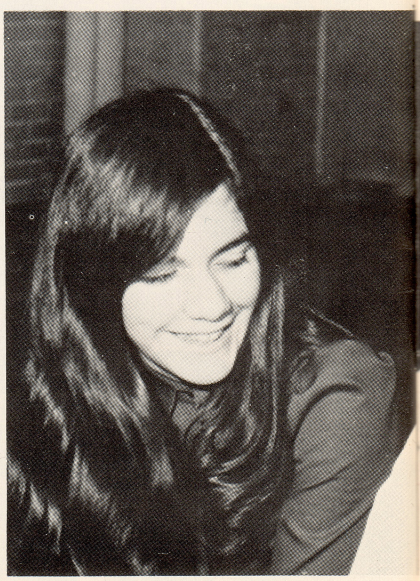

Class

ELECTIONS

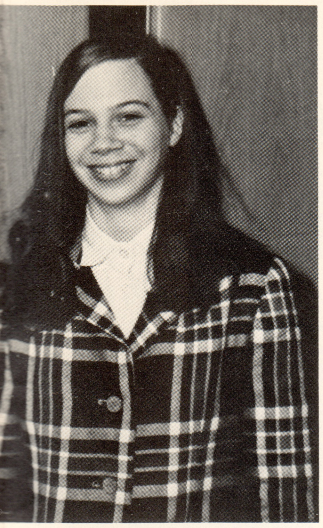

Worms

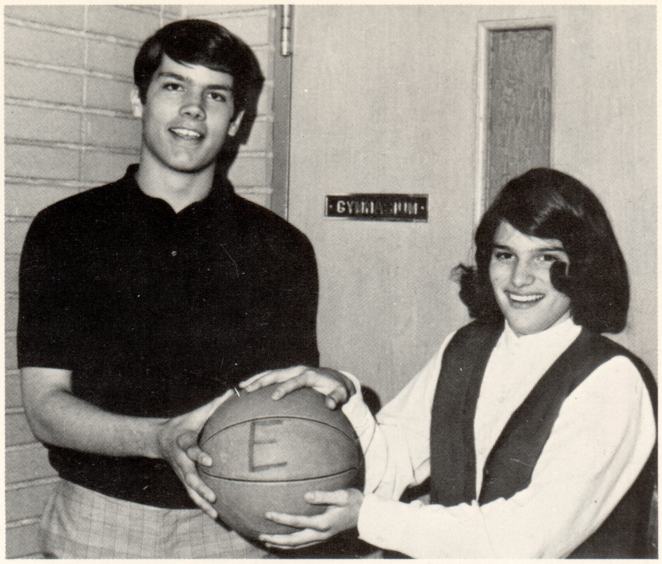
GYMNASIUM
E

Most Athletic

?????

Friendliest
Most All Around

Comedians

Best Dancers

Medallions Club

←

Camera Club

→

Chess Club

←

County Government Day ←

Math Club →

THE PAPER ←

ONE DAY THE FACULTY

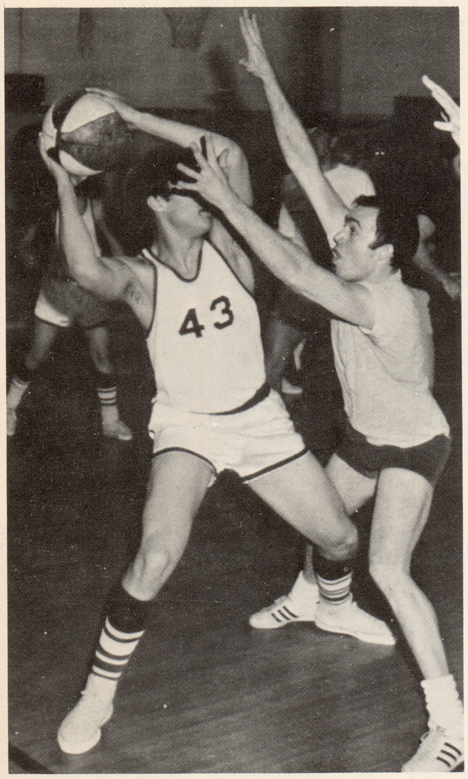

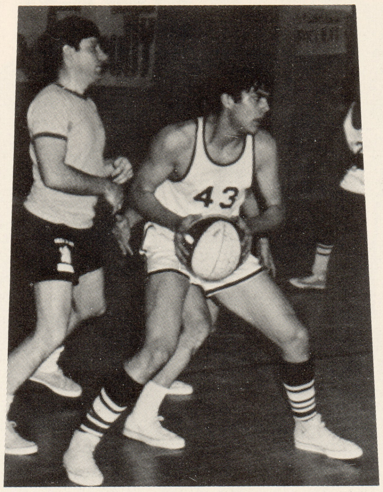

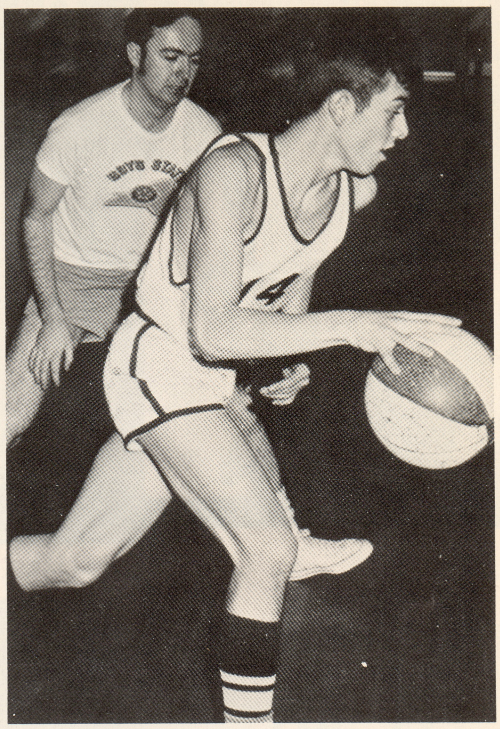

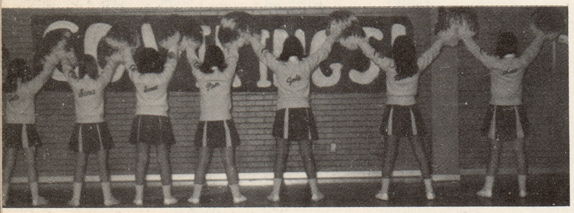

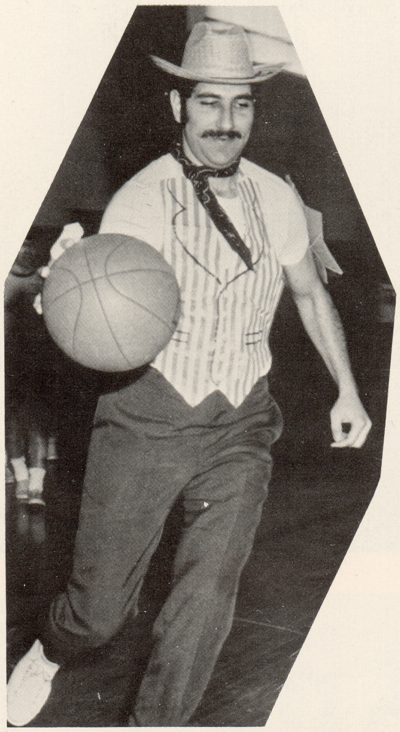

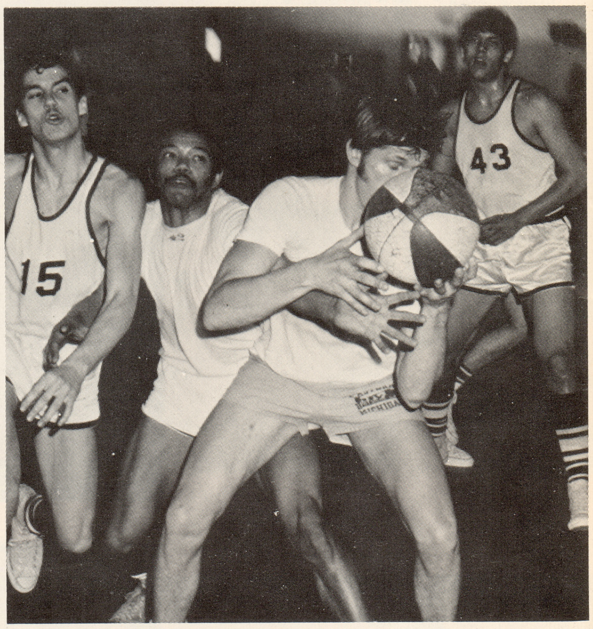

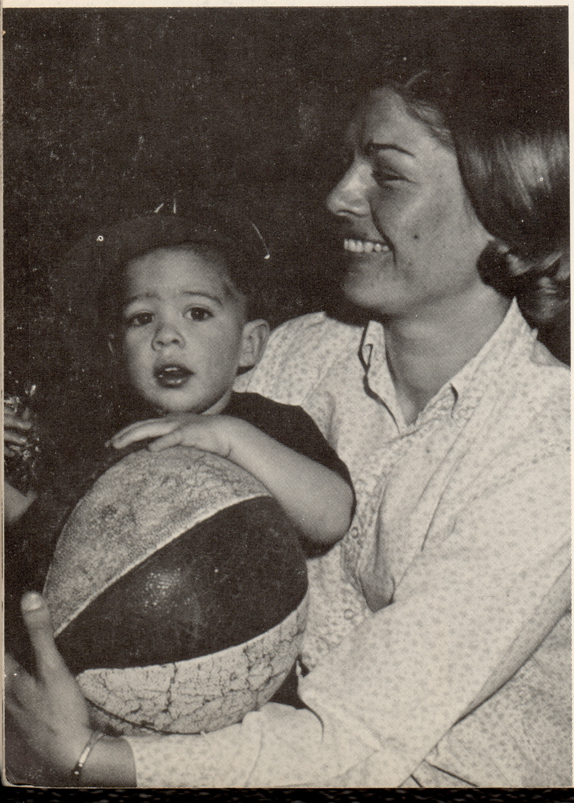

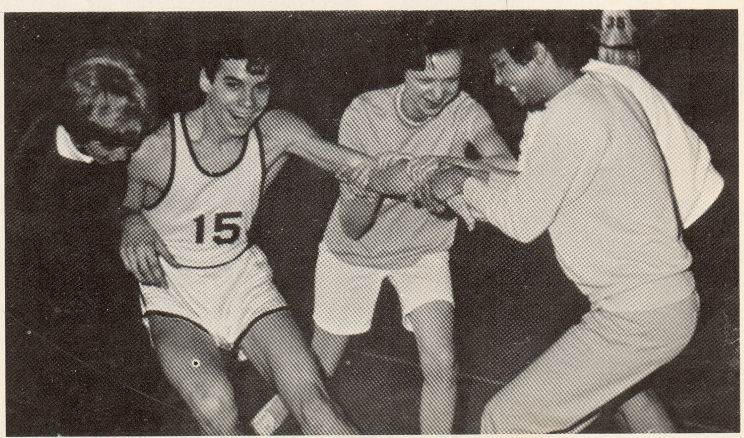

PLAYED THE FRESHMEN

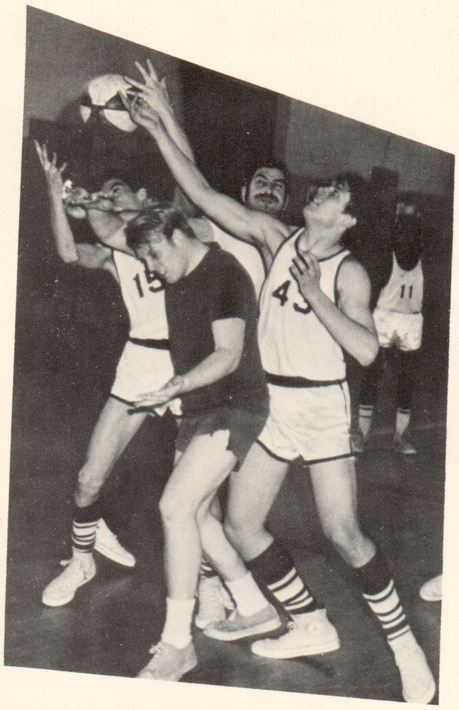

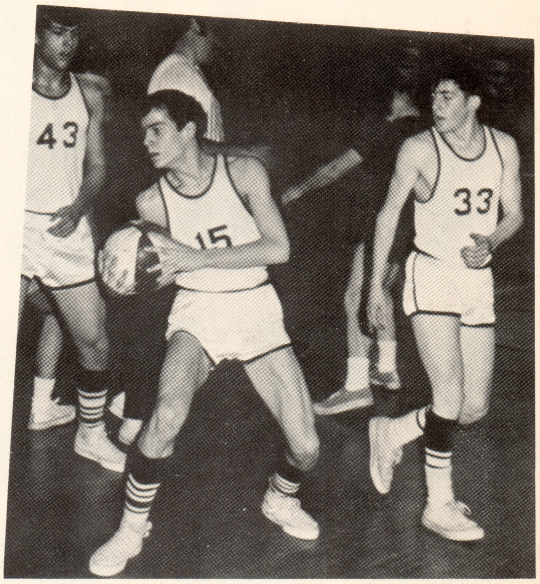

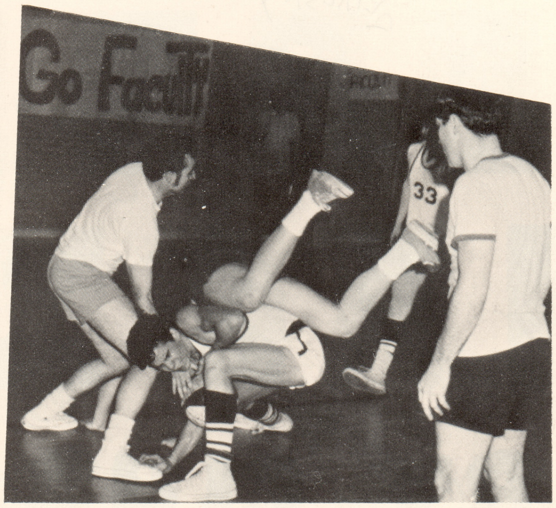
Go Facult
33

AND WON!

TOO LATE!

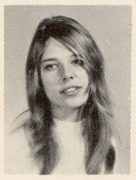
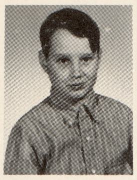
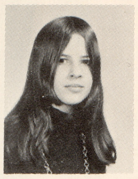
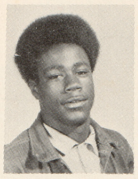
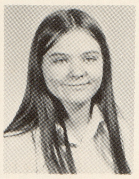
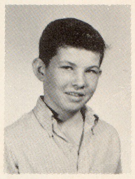
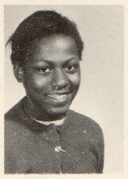
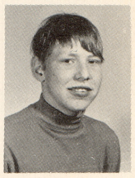
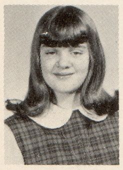

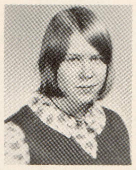
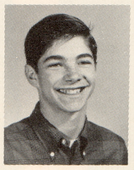
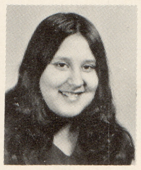

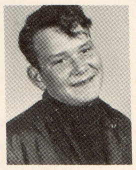
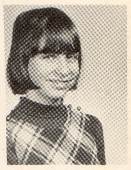

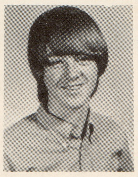
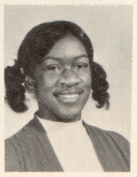
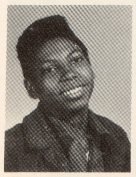
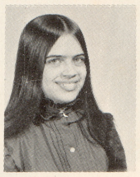
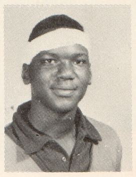
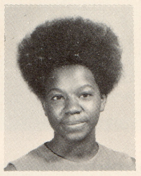
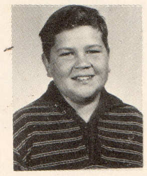
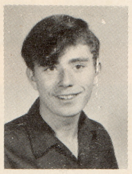
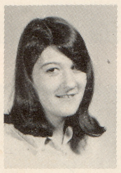

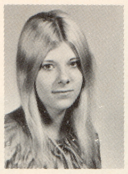

STEVE PETROSKY

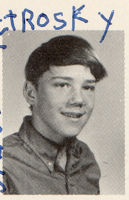
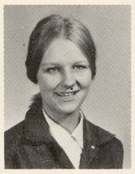
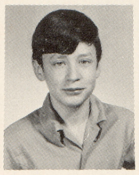
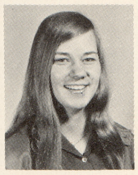
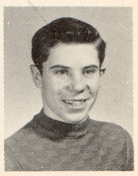

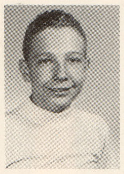
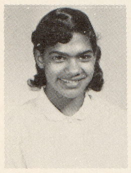
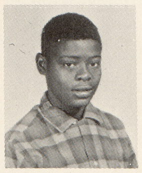

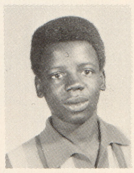

ART CLUB

Sue,

A very nice sweet cute person I've known for quite a while stay as you are and you'll far with the boys

A. F. A.
Rosemary

"73"

Sue
A very nice sweet smart girl. I still think you'd make a good artists. Stay as sweet as you are.
Best of luck
"Gina"
"73"

Sue,

To a really sweet girl I met in 7th grade. I hope you succeed in everything you atempt to do.

God Bless ya!

Jackie
'73'

Sue,

You're real nice and your still by buddy. God Bless you
Rhonda
-73'-

Soupy,

A REAL COOL ARTIST in ART CLASS. STAY COOL AND you'll go fAR.

REICA
"73"
~~70~~

Annette Bergman

Sue, To a real sweet, nice and cute girl. Stay this way always. Sharon "73"

Sue,

You're a real sweet & cool person to be with. See ya next year.

Debbie
"73"

Sue a very nice girl that I got to know this year, and hope we'll always be friends
Yvonne Taylor
"73"

Sue,

Do a real cute, nice, neat, sweet girl that I think I meet in 17th grade. Good luck at your
Roger
"73"

☮

Soup,
to one of
the crazyest
dumbest, cutest,
girls sence 1898!!
not very many of them
kind left around! Well
Good Luck. You'll never
forget me with a name
like .... Good Luck!
(Becky Brown "73")

Sue
To a girl who
lived up the street
from me but I didn't
know her to this year
She is really sweet
Judi Terrie
"73"

Soupi,

To a really cool
girl I met in 9th grade!
Remember all the fun
we've had! Specially in
Math!

Stay Cool!

Leta Tye
"73"

Sue.
To the first girl
I've ever known
that has a ghost of
her own!
Remember
History - Good Luck
Sena Lewis
"73"

S.P.-Soupi-Soup-Sue,
Sue, I've known you a
long time and I
consider you a very
good freind. Be
good in the future
and God bless ya!
'73'
Melloney
loves
Sam

Sue,
To a real
friend. Never
forget our History
class. Cheryl
'73'

Sue,
Sorry I
didn't finish
last year so I
guess I will this
year. You're really
cool and I hope
you stay that
way. Good
Luck
Janet
Kitchens
"73"

Sue,
To a really cool
girl. Always remember
all the fun we've had
at East! See ya next
year at HYs!!!!

ABC Bye, ☮
Vickie
"73"

To a real
sweat girl that
I met last year.
Good luck in the
future.
Jim Voelcker
"73"

Sue,
Boy, the
Sue's sure have
it, don't they? Well,
you're really sweet
so don't change. Best
of luck.
Luv,
Sue Ely

Sue P.,
Well Sue,
known ya for
quite some time
now and my
opinion of ya
still hasn't
changed. You're
one of the best
friends anyone
can have. Best
of luck in the
future. Remember
me always.
Connie Milligan
"73"